When you come to Bradford make Southwick & Co.'s store your headquarters.

McKean County Miner.

BURT OLSON, Editor and Proprietor. OFFICIAL PAPER OF THE COUNTY TERMS: $1.25 Per Year

VOL. XXXV. SMETHPORT, PA., FRIDAY, JUNE 10, 1898. NO. 23

We Sell Drugs If you want them. You are welcome whether you buy or not. E. P. Southwick & Co.

Official Directory.

STATE.

Governor, Daniel H. Hastings.
Lieutenant-Governor—Walter Lyon.
Secretary of State—James Fleming, Beaver.
Treasurer—Levi R. McCauley.
Attorney General—James Latta.

DISTRICT AND COUNTY.

Judge—A. G. Olmsted, Coudersport.
Law Judge—Thomas A. Morrison.
Associate Judges.
Congress—C. W. Stone, Warren.
Senate—Walter T. Merrick, Hamburg.
Assembly—Herman H. North, Bradford.
Prothonotary—Sheridan Gorton, Smethport.
Register—J. F. Davis, Smethport.
Recorder—A. W. Mitchell, Bradford.
District Attorney—J. R. Clark, Bradford.
Commissioners—Wm. A. Young, Smethport; Peter Kane; Thomas F. Evagelville.
Clerk—
Auditors—S. D. Weaver, Kane.
Walter Ingraham, Wm. Brooker.
Sheriff—W. S. Cannon, Jr.,
A. R. Levy, Coryville.
Surveyor—B. F. Cory, Coryville.
Coroner—E. K. Sherman, Crowell Creek.
Jury Commissioners—E. E. Myers, Smethport.

BOROUGH.

Burgess—L. K. Hogarth.
Council—D. C. Young, president; Warley Gifford, secretary; Rasgrove, treasurer; Carl Ehrig, Chas. Cook, E. L. Hungerford, Chas. Johnson.
Justices—E. L. Knapp, W. Stark.
Constables—L. B. Buckingham.
School Directors—John Forrest, D. C. Young, T. M. Morrison, E. K. Mayo, D. M. Brasted, L. D. Webb.
Treasurer—E. T. Daly.
Assessors—Francis Freeman.
Auditors—E. K. Mayo, John Eastman, Oscar Knutson.
Clerk—Carl Gates.
Judge of Election—C. H. Buntingame, Jos. Knutson.

Lodge Directory.

F. & A. M.—McKean Lodge, No. 327, meets on the second and fourth Wednesday of each month, at 7½ o'clock p. m., at Masonic Hall, Main street.
SAMUEL GORTON, W. M.
H. SPENCER, Secy.

I. O. O. F.—Smethport Lodge, No. 330, meets every Saturday evening at 7½ o'clock in I. O. O. F. Hall. Work Initiatory degree 1st meeting of month; 1st degree on second, 2d degree on third, and 3d degree on fourth meetings.
D. L. HAYES, N. G.
H. M. HOATE, Secy.

I. O. O. F.—Smethport Encampment No. 273 meets 2nd and third Wednesdays of each month.
E. E. FARON, Chief Patriarch.
H. M. HOATE, Scribe.

I. O. O. F.—KERSHAW LODGE, No. 56, I. O. O. F. meets every Monday evening at I. O. O. F. Hall.
MARY L. LYMAN, N. G.
MAUDE BOWEN, Secy.

A. O. U. W.—McKean Post, No 347, meets First and Third Thursday evening, of each month at 7½ o'clock, in the Odd Fellows' Hall.
E. R. MAYO, Com.
H. BURLINGAME, Adjutant.

G. A. R.—Meets Tuesday afternoon at 2 o'clock, in W. Hall, Backus Block.
MRS. KATE L. WHITNEY, Pres.
MRS. ROSE FRIEDL, Sec'y.

KNIGHTS OF ST. JOHN AND MALTA—Keystone Encampment, No. 77, meets 1st and 3d Tuesday evening in Backus Hall.
D. L. KNAPP, Rec. Com.
H. H. WATERHALL, Chancellor.

A. O. U. W.—Smethport Lodge, No. 188, meets every fourth and last Tuesday evenings in each month in the A. O. U. W. Hall, Backus Block.
SHERIDAN GORTON, M. W.
H. H. GILLY, Recorder.

R. T. M.—Smethport Tent, No. 8, meets every Monday evening at 7:30 in A. O. U. W. Hall, Backus Block.
M. ARRINGTON STARK, Com.
H. M. MORRISON, R. K.

L. T. M.—Brown Hive, No. 46 Meets in A. O. U. W. Hall, Backus Block, Tuesday afternoon.
MRS. ANNA B. GIFFORD, Com.
MISS MYRTLE GIFFORD, R. K.

U. A.—Smethport Branch 53, meets second and fourth Wednesdays of each month in W. C. T. U. Hall, Backus Block, at 7 p. m.
JAMES LYNCH, Pres't.
SUSAN CLASS, Sec. Secy.

A. O. H.—Meets every alternate Saturday afternoon at 2 p. m., in the M. E. Chapel.
MRS D. L. FORSYTHE, Pres't.
MRS. M. E. RICHMOND Sec'y.

P. H. C.—Smethport Branch, No 28, meets on first and Third Wednesday evenings of each month in Backus Hall.
JONATHAN COLEBROOK, Pres.
MRS. ADDIE M. NEWCOMB, Secy.

Churches.

Methodist Episcopal—I. T. WALKER, D. D., pastor. Class Meeting, Sunday morning at 10 o'clock. Preaching at 10:30 A. M. Sunday-school at 11:45 a. m. Junior League at 3 p. m. Epworth League at 6:30 p. m. Preaching at 7:30 p. m. Young converts' meeting Tuesday, 7:30 p. m. General prayer meeting Thursday evening at 7:30 p. m.

Presbyterian—REV. T. R. TAYLOR, pastor. Preaching every Sunday at 10:30 A. M. and 7:30 P. M. Sabbath-school every Sunday morning services. Prayer meeting on Wednesday evenings at 7 o'clock. Young People's prayer meeting at 7:00 o'clock every Sunday evening. Session meets the last Saturday before the first Sunday in each month at 2 o'clock p. m., and the Lord's Supper is dispensed the first Sunday of every second month. All are welcome.

Episcopal—REV. HERBERT MCCANDLESS, Rector. Holy Communion every Sunday at 10:30 A. M. and 7:30 P. M. Morning prayer and sermon every Sunday at 11 A. M., except on first Sunday of the month. Sunday-school at 2:30 P. M.
Reformed Episcopal Chapel—East Smethport—REV. HERBERT MCCANDLESS, Rector. Divine services every Sunday at 3:30 P. M. Sunday-school at 2:30 P. M. The Ladies' Guild meets every Tuesday afternoon.

North Hillside Church.—Rev. Michael Mass at 11 A. M. service at 3:30 P. M. Sunday School at 2 P. M. Services on alternate Sunday at Smethport and Clermont.

Services at King Corners school house, every Sunday. Sunday School at 1:30 P. M. Preaching at 2:30 P. M. by Rev. A. Taylor.

Congregational—REV. W. HUNSWORTH, Pastor. Services every Sunday morning at 10:30 A. M. 7:30 P. M. Sunday School at 11:30 A. M. Class meeting, Tuesday evening, at 7:30 o'clock. Prayer meeting Thursday evening at 7:30 o'clock. Ladies' Social Circle meets every alternate Wednesday afternoon at 2:30 o'clock. Strangers and visitors always welcome.

Baptist—Services every Sunday at 10:30 A. M. and 7:30 P. M. Sunday-school at 12 M. Prayer meeting every Thursday evening at 7:30 P. M. Rev. Mr. Leach, pastor.

Roman Catholic—Services every Sunday at 10:30 A. M. Sunday-school at 2 P. M. Vespers at 7:30 P. M. Rev. Father Kane, pastor.

Professional Cards.

Attorneys.

H. B. Stone,
ATTORNEY-AT-LAW. Office: Pomeroy Bl'k., Bradford, Pa.

Hamlin & Fouerst
THOS. D. HAMLIN. JOHN FOUERST.
LAW AND LAND OFFICE, Smethport, Pa. Office of the late firm of Hamlin & Forrest (formerly Keating & Co.) continued to the counties of McKean, Potter, Cameron, Clinton and Elk.

Sheridan Gorton.
ATTORNEY AT LAW and District Attorney of McKean County. Office in the Court House, Smethport, Pa.

Houston & Gallup.
ATTORNEYS-AT-LAW. All legal business promptly and carefully attended to. Office over Hamlin's Bank, Smethport, Pa.

M. L. Keenan.
ATTORNEY AND COUNSELOR AT LAW. Office adjoining Residence, Main Street, Smethport, Pa.
All legal business attended to promptly.

M. H. Sykes.
ATTORNEY AND COUNSELOR AT LAW. Main Street, South Building, Bradford, Pa.

C. E. Judd
ATTORNEY-AT-LAW, (Over 19 Main street, Dorn Block, Bradford, Pa. Dec. 20, 1895.

E. K. Mayo & Son.
ATTORNEYS AT LAW, Office in Odd Fellows' Block, over the Post Office, Smethport, Pa. Offices connected with long distance telephone.

P. H. Cotter.
ATTORNEY AT LAW, Elliot, Pa. Will practice in all Supreme and Federal Courts.

A. S. HICOCK,
ATTORNEY-AT-LAW,
Office: COUDERSPORT, PA.
Office, Main & Third Sts., in Main & Orowell building.

H. E. SHAFFER. H. E. SHAFFER
Shaffer & Shaffer,
ATTORNEYS-AT-LAW,
Office in Schoyer Block. KANE, PENNA.

Edmund L. Ryon,
ATTORNEY AND COUNSELOR-AT-LAW.
Office in GILLIS BLOCK,
KANE, PENNA.

E. R. SHERMAN,
PENSION ATTORNEY. Claims prosecuted under both old and new laws. Special attention given to claims under Act of June 27, 1890. Address
KENDALL CREEK, McKean Co., Pa.

Horses and Pianos.

We once saw a horse sold for ninety-five cents. He was just as high and just as long as any horse. This may not be an elegant comparison, but it applies. A low priced article is not a cheap article. A cheap article is not always low priced. A low priced piano is a questionable piano. A questionable piano is a bad piano. Hence buy the best—

BUY A CHICKERING. . . . . .

It will cost you some money—all good pianos do. The difference is not so great, but the quality is beyond comparison. We exhibit all styles of Chickerings.

E. L. SMITH & CO.
Masonic Temple. Olean, N. Y.

Spring Fever.

The best cure is bottle of

Red Clover or Golden Star Pure Rye,

a powerful stimulant for the weak and just the thing for the sick room.

A Full and Complete Line of the Purest Goods in the Market.

EXTRA 6, the finest EXPORT Beer ever offered. If you go to war don't forget to take a bottle of courage with you.

FAMILY TRADE SOLICITED.
ALL GOODS GUARANTEED STRICTLY PURE.

Louis Marck, 133 Main, st., Bradford, Pa.

Nunundah Steam Laundry.

First-Class Work. Up-to-Date Prices.

I am prepared, having employed a practical laundryman, to do everything in my line. Family washing a specialty.

Laundry called for Mondays and Wednesdays and delivered when ordered. WORK GUARANTEED.

NEW NECKBANDS AND ALL NECESSARY REPAIRS ON LAUNDRY FREE.

Backus Block, **T. H. Purtle,** SMETHPORT, PA. Manager and Proprietor.

Physicians.

H. La McCoy.
PHYSICIAN AND SURGEON, Office in E. B. McCoy's drug store, Main street, Smethport Pa.

Dr. Burg Chadwick.
PHYSICIAN AND SURGEON. Office next door to the Palace Pharmacy. Office hours 10 to 12 A. M., 1 to 3; 6 to 8 P. M.

John Clark, M. D. C. M.
Office and Residence in Reilly Block, Smethport, Pa. Office Hours, 8 to 10 a. m. and 1 to 3 p. m.

J. C. Brown,
PHYSICIAN AND SURGEON. Office in Sailing Building, Main street. Residence in T. D. Nash house, Smethport, Pa.

G. F. Benninghoff.
PHYSICIAN AND SURGEON, 21 Main St., Bradford, Pa. Special attention given to surgery and surgical diseases of women. Office hours from 1:30 to 3:30 and 7 to 8 p. m.

DR. E. R. BAKER,
DENTIST.
Teeth extracted without pain. All kinds of Dental work done promptly and satisfaction guaranteed.
Office over McCoy's Drug Store

HOTELS.

GRAND CENTRAL HOTEL,
JAMES McGUIRE, Prop'r.
Main Street, Smethport, Pa.
This hotel has recently been renovated and refurnished. The table and bar constantly supplied with the best the market affords. First-class in every respect. Rates reasonable.

CHAUTAUQUA HOUSE
Main street, Smethport, Pa., Daniel Bacon, Proprietor.
This House has recently been greatly improved in all its appointments, making it one of the most convenient hotels in the county. Good beds and attentive clerks. The tables are supplied with all the delicacies of the season. A liberal share of the public patronage is respectfully solicited.

THE FLEMING HOTEL,
TWO DOORS NORTH OF BANK,
KANE - - PA.
This Hotel has been recently built and is newly furnished throughout in the latest style.
First-class accommodations for the traveling public.
JOHN FLEMING, Proprietor.

HOTEL IMPERIAL,
GEO. P. BABCOCK, Prop.
UNION St., OPPOSITE PARK.
OLEAN, N. Y.
Having taken possession of the above Hotel I am prepared to entertain my old friends, and new ones as well, in the proper manner. Come and see me.

SARTWELL HOUSE,
PORT ALLEGANY, PA.
Having recently purchased the above Hotel, and made extensive improvements, I am prepared to cater to the traveling public.
C. S. KING, PROPRIETOR.

Hotel La Mont
RECENTLY ENLARGED.
Fraley St., Kane, Penna.
DICK DONOVAN, - - PROPRIETOR.
The LaMont is located four doors from the depot, and is equipped with all conveniences for the comfort of guests.

CROWELL HOUSE,
COUDERSPORT, PA.
WM. M. VANBUREN, Proprietor.
First-class accommodations.
Free Bus to and from all trains.

BAYER HOUSE,
CLERMONT, PENNA.
This house has just been rebuilt and refurnished. The tables are supplied with the best the market affords and the accommodations are all that can be desired. The bar is supplied with the best brands of liquors and cigars.
BOYD & SMITH, Proprietors

CHADWICK HOUSE,
CHARLES ADAMS, Proprietor.
Larabee, Penn's,
First-class in every respect.
Well supplied Bar.
Reasonable Rates.

FARLEY CAFE,
HARVEY & ENGLISH, Proprs.
UNION ST., OLEAN, N. Y.
Having purchased this well known and popular restaurant it is our aim to keep it up to the high standard it has always held. Meals served at all hours. Ladies' dining room in connection.

COMMERCIAL HOUSE,
W. V. PROVIS, Prop'r.
125 Main Street, Smethport, Pa.
Re-fitted, repainted and refurnished throughout. The COMMERCIAL is complete in all its arrangements. I am prepared to cater to the wants of the general public. Give me a call.

HOTEL IMPERIAL,
J. L. ANDREWS, Propr.,
75 and 77 MAIN ST. BRADFORD, PA.
First-class in every respect. Bar is supplied with the best wines and liquors. European plan.

GRAND CENTRAL HOTEL,
ROBERT GRAVES, PROPR.
RATES, $1.50 PER DAY. Olean, N. Y.
OPPOSITE W. N. Y. & P. DEPOT.
Thoroughly remodeled and refurnished throughout. Bar supplied with finest Wines and Liquors. Pleasant Ladies Parlors.

GRAND CENTRAL RESTAURANT
MONT SHOEMAKER, PROPR.
Grand Central Block, Olean, N. Y.
Open day and night. Ladies' dining parlor. Quick lunch for all trains. Our specialty—fine dinners.

FOSTER HOUSE,
W. L. FOSTER, Prop.
Lewis Run, Penna.
New house, new furniture. First-class in every respect. Particular attention paid to the traveling public. Good sample rooms for commercial men.

BARBER SHOP,
Alfred Sturdevant.
Next door to Gallup's Store, Main St.
Shaving Hair and Dressing
In the latest style of art.
None but first-class workmen employed.
Alfred Sturdevant, Surgeon Chiropodist. Corns removed in a few minutes without pain or soreness. Also treatment for Bunions and Ingrowing nails.
BATH ROOMS ATTACHED.

W. C. ROCKWELL,
"THE FLORIST,"
BRADFORD, PA.
Cut Flowers for Weddings, Parties and Funerals.
TELEPHONE 190

Re-Opened.

EXCELSIOR MARBLE & GRANITE WORKS.
Is now ready for business and prepared to fill all orders for Marble and Granite work, Cemetery fencing, Etc., Etc.
Works On Franklin & Water Sts., Smethport, Pa.
P. O.—LARABEE, PA.

Robes and Blankets.
This is the season of Robes and Blankets and I have the best that can be found.
Harness.
Light and heavy manufactured here. Cleaning and repairing neatly an promptly done.
Full Stock
of Whips, Trunks, Traveling Bags, etc., Stock Food and Hoof Dressing.
Chas. Lemmler,
Smethport, Pa.

STOP AND SEE
Holder, the Grocery Man,
Opera House Block, Smethport, Pa.
Who solicits a share of your patronage.
HIGH GRADE. LOW PRICES.

Dressmaking & Plain Sewing.
Shirt Waists, 50c.
Suits from $2.50 up.
Fancy vests and fancy dresses. Correct styles. Perfect fit guaranteed. All work guaranteed.

HOPE FOR BETTER DAYS.

Though to-day be gloomy morning,
And obscured the sun's bright ray,
Soon his lustre will be beaming,
All the clouds shall pass away.
So, however sad your lot be,
Pressing hard on heart and brain,
You may yet a brighter change see—
Hope for better days again.

Sit not down the while day grieving:
Life is worth a struggle still,
Never cease to be believing—
Much we can do if we will.
So, however sad your lot be,
Pressing hard on heart and brain,
You may yet a brighter change see—
Hope for better days again.

VALERIE.

Rena Lelib and her lover, Claude Howard, strolled in the moonlight, saying loving things to each other, their thoughts dwelling on that happy future which they were to share together. They were [illegible] fair, her pale [illegible] strong brown [illegible] walks, they made a striking picture. As she turned to enter the hotel, he kissed her softly and said:

"Rena, my mother will be here soon, and I know that you will be pleased with her."

Claude Howard was young, rich and handsome, therefore considered a great catch. Rena knew very little about his relations. She had been introduced to him at a ball in New York one evening, and the next day she left town to spend the summer at Saratoga. Upon Claude's arrival at the springs a week afterward they renewed their acquaintance and were soon plighted lovers. His father was dead, and his only near relative was his mother. He had sent for her to see his future bride.

Rena was very beautiful, and the only child of a millionaire. Her mother was dead, and so, of course, she was petted by her indulgent father, who was pleased to have her marry Claude, as he would not then have to leave her alone when he died. Rena had no doubts of Claude's love for her. Her whole soul was wrapped up in him. But yet, if our lives were without clouds we would never value the sunshine.

As the supper bell rang Rena went gracefully down the stairs to meet her father. On the gallery she passed the parlor door. The sound of voices arrested her footsteps, and, turning, she beheld Claude—yes, Claude, her lover, her darling, with her arms around a little lady who was standing beside him. Presently the young lady turned away from him, laughing and saying in a sweet, defiant manner:

"Making love to me, you bad boy; and engaged to Miss Leslie! Aren't you ashamed?"

Then, lightly putting her hand on his shoulder, she went on gayly, looking him straight in the face: "You must not love me any more, now you are going to be married."

Could Rena believe her eyes? Claude drew the tiny form closer to him and kissed her as he had kissed Rena, murmuring:

"Valerie, whatever happens, whatever I do, I love you so that nothing can ever change my affection for you, my darling."

Rena turned away and hurried to her room, her heart throbbing with emotion, jealous that he whom she loved so much should prize another more than her.

"Why does he not marry her, then?" she asked herself over and over again. "Perhaps she is poor and he is an adventurer and wants my fortune. Oh, how can I ever give him up?"

The sound of the people returning from the dining-room aroused her.

"I must go downstairs," said she, "and he must not see how much I care for him."

She carefully arranged her dress, and went down to meet her father.

"Father, please send Claude to me; I must see him alone."

Rena glided into the parlor, and schooled her heart to meet him.

"Rena," said a manly voice beside her, "what is it, dearest?"

"Sir," she said, rising and confronting Claude; "take back your ring; after what has passed this evening, it is impossible for me to keep it. I want no explanation; none is needed; I can trust my own eyes."

"Why, what have I done to offend you? Why do you speak to me thus?"

"Because," she answered, "your conduct deserves it. You have acted as no gentleman with any principle would have acted."

"But, Rena, I do not remember doing anything to vex you. Tell me—what have I done?"

"Oh, well, if you do not remember," she said, ironically, "I suppose it is nothing more than what you have been accustomed to do; and you and I may as well say good-by."

"Now, Rena!" he said, softly.

"Silence! Good-evening." And rising, she glided from the room.

Rena did not appear again that night. The next morning her father sent for her to take a walk with him before breakfast.

"Rena," he questioned, as they went down the same path that she and Claude had strolled the night before, "what is the trouble between you and Claude?"

"Father, he has not acted rightly. He betrayed my trust in him, and I gave him back his ring last night."

Then she told him about her discovering Claude kissing a young lady.

"I cannot call her a girl, although she was young looking and beautiful, with dark hair and eyes. She looked only two or three years younger than he, who is twenty-eight. She looked him straight in the face as if she loved him very much; and oh, papa! I saw them, and he was mine!"

"Did you ask Claude who the lady was?" said the father.

"No, papa, I am glad I did not, as I was afraid of breaking down; and besides, he said he had done nothing to vex me. She must be very wicked, when she knew he was engaged to me."

"Sit here a few minutes," said Mr. Leslie, "and I will send you something you need very much." And pointing to a bench, he walked off to the house. There was no alternative but to obey.

"Rena," [illegible]

[illegible] she said [illegible] and [illegible] heart [illegible]

[illegible] she said [illegible] and [illegible] heart [illegible]

"Miss Leslie has sent me with a new revolving book in his eyes, "as a reward I have splendid [illegible]

I saw you at the door last night, and, thinking you were coming in, did not change my position. I have always been taught never to be ashamed of love, and had you entered the room, as I expected, I should have introduced you to my dear mother."

"Claude!" exclaimed Rena, and burst into tears.

"My darling," he cried, clasping her in his arms. "Valerie was my father's ward. He married her when she was only fifteen years old. Although she looks so young, she is my step-mother, and is two years older than I am. I have always loved her dearly, but not as I love you, darling."

"Can you ever forgive me, Claude?"

"Yes, indeed!" he answered, "for I should have told you Valerie was my step-mother—and young, but I wished to surprise you."

Mr. Leslie just then joined them.

"This is what I sent you, Rena. I congratulate you both."

At this moment, a pretty little lady came down the walk, and [illegible]

[illegible]

[illegible]

[

...EVERY FRIDAY.

...per annum, $1.50 six months, 40 cts. ...

...Weekly Tribune, one ...

...Philadelphia Weekly Press, ...

...made known on application.

ADVERTISING RATES.

...published at the rate of ... per inch for one ... Our yearly positions are ... than rates. Rates will be ... for ... insertion, ... 75 cts per line for each ... 25 cts per line for each additional ...

...ing one inch, $5.00 per year, ... Quick notices inserted ...

...ches, $1.00 each, payable in ad...

...and administrators' notices, $3.00 ...

...communications to

MOSES OLSON,
Editor and Prop'r.

OUR, FRIDAY, JUNE 10, 1898.

REPUBLICAN TICKET.

FOR GOVERNOR
HON. WILLIAM A. STONE,
of Allegheny.

FOR LIEUTENANT GOVERNOR
J. P. S. GOBIN,
of Lebanon.

FOR SUPERIOR COURT JUDGE
W. W. PORTER,
of Philadelphia.

SECRETARY OF INTERNAL AFFAIRS
JAMES W. LATTA,
of Philadelphia.

FOR CONGRESSMEN-AT-LARGE
GALUSHA A. GROW,
of Susquehanna.
A. A. DAVENPORT,
of Erie.

FOR CONGRESS
HON. H. H. NORTH,
of McKean County.
(Friendless of Congressional conference)

FOR MEMBERS OF ASSEMBLY
HON. R. A. DEMPSEY,
of Bradford.
T. F. RICHMOND,
of Smethport.

FOR COUNTY TREASURER
J. W. CAMPBELL,
of Keno.

FOR CORONER
E. R. SHERMAN,
of Bradford.

...NORTH.

...Please announce that I am ... for representative in Congress in ... Congressional District, subject to the ... Republican party and to the decis... of the district conference.
HERMAN H. NORTH.
Smethport, Pa., February 28, 1898.

THIRTY TWO States will elect their ... this fall.

The Superior Court of the State will be headed up by a little Porter.

Is W. J. Bryan such a traitor to his ... convictions that he will fight a government that condones the ... of '73?

ANSON WESTON, the great lumber ... of Western New York, died last ... at the home of his son, Charles ... at North Tonawanda. The ... was well and favorably ... in this section.

WAIT until Col. W. J. Bryan reaches Cuban soil and gets his talking ma... planted on the Spaniards. Mi... and rapid firing guns will ... to be in it for a minute compared to Bryan's 16 to 1 concoctions.

MANY a fair daughter of Uncle Sam ... been bought at for marrying some ... Englishman, but the fruits of those ... marriages are producing much ... good to this country in the interchange of better feelings toward the United States during this Spanish difficulty.

At the meeting of the Democratic ... committee at the Grand Cen... last Monday afternoon, Thomas ... and James G. Paul of Brad... and John C. Mills of Duke Centre ... chosen as delegates to the State ... to be held at Altoona on ... 29th day of this month.

CAPTAIN CHARLES V. GRIDLEY, who ... the Olympia at the battle ... Manila, was invalided and ordered ... Last Saturday he died at Kobe, ... This will be a sad blow to his ..., consisting of wife and three ..., who reside at Erie, this ... The deceased was aged 53 ... The entire nation will mourn ... loss of such a brave hero.

The sinking of the Merrimac at the ... of the harbor of Santiago, ... has virtually sealed the fate of ... Cervera's fleet. In fact it is ... practically sealed up and must ulti... capitulate to Admiral Sampson ... this leaves us. Since the sinking ... Merrimac the fleet under Samp... Schley has bombarded the ... the mouth of the harbor and ... them besides destroying ... the Spanish war vessels in the ... And it is only a matter of a ... when an army will attack ... from the north and she will ... compelled to surrender. Last Tues... fleet bombarded Cal... town eastward from Santi... 30 miles, and demolished ... driving the soldiers into the ... thus ... the fleet unoccupied. ... reinforcements there has ... prevented by the United ... It was reported Wednes... Captain Philip of the Texa... killed but reports yesterday ... he was uninjured. Not ... were killed or injured ... the attacks.

The nomination of Col. W. A. ... of Pittsburg as the standard ... of the grand old party we have ... worthy to be the leader of any ... While the HERALD fav...red the ... of Hon. C. W. Stone of ... as its candidate for governor, ... always trusted Col. W. A. Stone ... utmost fairness and will do ... power to place him in the ... position to which he aspires. ... State war record, the ability he ... while United States district ... and his honorable course ... Congress has demonstrated to ... beyond a doubt that he is a safe ... for the position. While the ... of C. W. Stone feel aggrieved ... their candidate was not the ... one, they will see in time that ... Stone is a staunch Republican ... worthy of their support. Hon. C. ... Stone is comparatively a young ... his honorable course in this con... has made a deep and lasting im... upon the Republicans of Penn... and four years hence he will ... again with away. In that ... Pennsylvania will have an ... son of Queen. The entire ... Republican party will be ... for the nomination of Hon. C. W. Stone.

(From our Regular Correspondent.)

WASHINGTON, June 6, 1898.

President McKinley believes, and every member of the Cabinet agrees with him, that the war movements now under way will as soon as they are successfully carried out, as they are certain to be, bring the war to a close by compelling Spain to sue for peace. These movements include the capture of Santiago de Cuba, upon which a combined attack is to be made by the army and navy just as soon as the troops can be got into position—they have probably already been landed—and the capture or destruction of the Spanish fleet in the harbor at that place. Just as soon as Santiago has been captured, the army and navy will make a combined move on Porto Rico, and when that island has been captured it is believed that Spain will gladly evacuate Cuba in order to get peace.

The last cable from Cuba, excepting the one to Key West, has been cut and General Blanco is now not only cut off from Spain, but from nearly all of the Cuban cities, as the insurgents make it impossible for him to maintain overland wires from Havana.

No more daring deed has been performed during this war, or any other war, than the sinking of the U. S. soldier Merrimac in order to obstruct the narrow channel at the narrow entrance of Santiago harbor, by a volunteer crew of seven men under Lieut. Hobson. These heroes were all captured by the Spanish, but they will not remain in prison long and President McKinley will see that they are properly rewarded when they get out.

The Senate has passed the war revenue bill. As passed by the Senate it authorizes the issue of $300,000,000 in bonds and directs the coinage of the silver bullion in the treasury at the rate of $4,000,000 a month and the issuing of silver certificates for that amount. The bill has been sent to a conference committee and the House conferees will insist upon increasing the bonds to $500,000,000, as provided in the original House bill, and upon striking out the silver coinage clause and they expect to carry their point in both instances. The final vote upon the bill in the Senate was 43 to 28.

Senator Wolcott made a manly reply to the implied charge of Senator Allen that the Bimetallic Commission uselessly and extravagantly wasted an appropriation of $100,000 during its trip to Europe, in which he said: "I desire to inform the Senator from Nebraska that the three commissioners spent more than six months in Europe, traveling where their duties took them. They were accompanied by a secretary and the entire expense of the work accomplished was only $16,000. And I desire to add that every member of the commission, in accepting the appointment and performing his duties, sacrificed thousands of dollars. It is undignified and and unbefitting a Senator of the United States to stand in his place on this floor and suggest that the commission spent money it was not justified in spending. I am getting tired of hearing that sort of suggestion from the Senator from Nebraska. It is not the first, the second, nor the third time he has thrown them out. Through him they are now being circulated in the west by means of 'patent insides,' which constitute the bone and sinew and most of the brains of the Populist party." Mr. Wolcott concluded by expressing his belief in the ultimate success of bimetallism.

No one in Washington is worrying over the news given out by the Spanish government that a large Spanish fleet is on the way to Manila. Even if it were true, wherein it would be different from any other news given out by the Spanish government, it would cause no worry in Washington. Admiral Dewey is amply able to take care of any fleet that Spain can send against him, even without any reinforcements, and it is certain that the cruiser Charleston and the first instalment of troops—the second instalment will start from San Francisco this week—will be with Dewey before any Spanish fleet can possibly get to Manila.

Hawaiian annexation may not be accomplished this week, but the resolution providing therefor will almost certainly be taken up and adopted by the House this week. Owing to the latitude given the minority by the rules of the Senate, no one is predicting when that body will act. But the adoption of the resolution by the House will open the way for annexation in another way, if the minority of the Senate succeed in preventing a vote being reached upon the resolution. The President has ample authority to seize Hawaii as a war measure and as its possession is considered absolutely necessary as a stopping place for our ships bound to and from the Philippine islands, there is little doubt that he will do so if the Senate fails to act before the adjournment of Congress.

The volunteers will not be deprived of their votes at the Congressional election if Representative Lacey's bill, which has been favorably reported to the House from the election's committee, becomes a law, and it probably will. The bill gives the volunteer soldier the right to cast his vote for Congressman wherever he may be stationed. The war will probably be over before the Congressional election, but some of the volunteers are likely to be continued in service until after that time, especially those who have gone to the Philippines and those who will go to Porto Rico.

HARRISON PRAISES HOBSON.

CHICAGO, June 7.—"I consider the American navy, ship for ship, gun for gun and man for man, unequaled by any navy in the world to day," says former President Harrison. "The courage and daring of our men, the personnel of the officers of our ships, the gunnery, the nerve and spirit manifested in all doue, offer to the world the spectacle of a navy for which there is no superior."

While declining, for obvious reasons, to discuss the war itself, Mr. Harrison spoke with enthusiasm of the greatness of the act of Lieut. Hobson in sinking the Merrimac in the harbor of Santiago.

"The act of Lieut. Hobson," he said, "has few, if any, parallels in the history of the world. At Manila the act of Commodore Dewey was brave, but he entered a hostile harbor able to give shot for shot, to beat down his assailants, to triumph by the force of his arms.

"Lieut. Hobson and his heroic crew not only went with the Merrimac into the range of an awful fire unable to reply, but with their vessel loaded with torpedoes for her destruction at the proper time. They went in unable to fire one gun at the enemy and prepared to destroy the very deck under their feet. We search the pages of history in vain to find some act of heroism for country and flag that approaches this."

Now that Bryan has a regiment "Jerry" Simpson thinks for a fight, too. The Populist is not all whiskers. He has pretty fair headwork.—Pittsburg Times. Where is "bloody bridle" Waite. He, too, ought to be allowed a finger in this Spanish bush.

The Cuban question and political issues have not independence with the Cuban people. What is wanted is Cuba Libre. What is wanted by the Cuban people is Cuba Libre. What is wanted by the Cuban people is Cuba Libre.

Following is the full text of the platform adopted at the Republican State convention held in Harrisburg on Thursday of last week.

1. The Republican party of Pennsylvania, in convention assembled, ratifies and reaffirms the doctrines enunciated in the Republican national platform adopted at St. Louis in 1896, and approved by the people at the last Presidential election.

2. We declare our emphatic approval of the wise and patriotic course of the President and Congress in the present crisis. We appreciate the high statesmanship which led the President to resort to every honorable means to avoid the necessity of a war with Spain.

The conditions prevailing in the island of Cuba under Spanish control had become seriously injurious to our important commercial interests, and the suffering, misery and death occasioned by Spanish cruelty and barbarity had incurred a sentiment of resentment among the American people, who cannot help but feel a generous sympathy with people so near our own border.

The destruction of the Maine by Spanish agencies in the opinion of our people demanded atonement; and our negotiations with Spain clearly developed the fact that one alternative was left to the United States, that Spain should relinquish her sovereignty over that island and that the freedom of Cuba should be recognized.

With these purposes in view we demand a vigorous prosecution of the war to a successful conclusion, and we pledge our earnest support to the President of the United States in whatever measures he may deem necessary.

3. We rejoice with the people of the nation upon the brilliant record which the American navy has made in the present war. The splendid victory of the American fleet under Commodore Dewey at Manila has not been rivaled in the history of naval warfare, and our people have such confidence in the bravery, skill and efficiency of the officers and men of our navy that they confidently look forward to equally brilliant victories in Cuban waters.

We demand that the national Government shall, as rapidly as possible, increase and build up our navy so that we shall be at all times prepared to meet the necessities of our national defense, to protect our merchant marine and our growing foreign commerce, and with the same object in view we demand that the national Government shall provide adequate coast defenses upon our seaboard of the Atlantic and Pacific Oceans.

We congratulate the State upon the promptness with which Pennsylvania filled the quota required by the national Government with trained and efficient volunteer soldiers. The National Guard of Pennsylvania has always been a matter of pride with our people and we appreciate their patriotic response to the call of the President.

Our people will watch the career of the Pennsylvania volunteers with absolute confidence in their patriotic desire and ability to uphold the honor and the dignity of the State of Pennsylvania.

4. The Republicans of Pennsylvania reaffirm their adherence to the doctrine of protection to American industries. Two years ago our mills were closed and our manufacturing, commercial, agricultural and business interests were prostrated. To day our mills are opened, labor is given full employment and a general revival of industrial activity promises renewed prosperity to our State.

We reaffirm the declaration made in the last Republican national platform in favor of the construction of the Nicaragua Canal. We believe that the present war has demonstrated beyond question the imperative necessity of this canal for purposes of national defense and for the development of our foreign and domestic commerce, and we call on Congress to push this work as speedily as possible.

We express our gratitude to our Senators and to the Congressmen of this State for their efforts in securing such appropriations from the national Government as will insure the final completion of the improvements upon the Ohio, the Allegheny and the Monongahela rivers, so that free slack water navigation will be secured to the people of that great manufacturing and industrial region; and we demand that the national Government shall continue the appropriation for the improvement of the Delaware river until its channel shall be of sufficient depth and width to receive the largest battleships and the biggest vessels of our merchant marine into the port of Philadelphia.

Recognizing that Western Pennsylvania is destined to become the manufacturing center of the world, we demand that Congress shall make adequate provision for the construction of a water way between the slack water navigation of the Ohio and its tributaries and the Great Lakes, and we express our cordial approval and pledge our earnest support of the proposed canal connecting the Great Lakes with the seaboard.

We reaffirm the declaration in the platform of the Republican party in 1897 in favor of the law restricting immigration of cheap foreign laborers, who are unwilling and unqualified to assume the duties of American citizenship, but who enter into competition with our own American working people.

We heartily and cordially endorse the administration of President McKinley. The people of Pennsylvania appreciate his patriotism and statesmanship and have implicit confidence in his ability to guide the nation at this time.

His judicious and patriotic course in the present war has won for him the admiration and respect of statesmen throughout the world. The purity of his patriotism and the wisdom of his statesmanship are such that in the conduct of the present war sectionalism has disappeared and he receives the earnest support of the American people.

We commend the wise, careful and efficient administration of the State Government in its various departments, and heartily approve of the fidelity with which our State officials have discharged their duties.

The Republican party of Pennsylvania is in favor of "good roads" throughout the Commonwealth, and recognizing that the State should aid in their construction we recommend such legislation and appropriation of public moneys as may be necessary for that purpose.

Highwaymen on Wheels.

A wheelman of West 40th street, New York, was attacked, robbed and left senseless by two highwaymen mounted on bicycles in Central Park. Repeated accounts of robberies by men mounted upon wheels have appeared in the papers in various parts of the country. These depredators of the health, diseases of the kidneys and bladder will likewise escape arrest, and pursue their atrocious career unchecked, unless they are arrested by the potent interveption of Hostetter's Stomach Bitters, the finest diuretic, as well as tonic, known to modern times. It is at the start that disease is the more easily overcome. The use of the Bitters is followed by the happiest results in dyspepsia, liver complaint and nervousness.

R. C. P. Jones, Millsburg, Pa., writes:—"I have used DeWitt's Little Early Risers ever since they were introduced here and must say I have never used any pills in my family during forty years of house keeping that gave such satisfactory results as a laxative or cathartic. A. B Armstrong & Co.)

A Great Offer.

The HERALD and three a week World for the small sum of $1.45, strictly in advance. This gives you 300 papers a year for the above small sum. Send in your subscription at once and reap the benefit of this unexpectedly low offer.

The Daily and Semi-Weekly World is the equal of any paper published in the United States, and the regular price is $3.00 per year. Every issue contains the full Associated Press reports of the world's happenings, and is unsurpassed as a newspaper. Address all orders to this office.

Uncle Sam was ... take "Hobson's chance ... of the Merrimac to ... harbor of Santiago. ... 1,000 brave tars who were anxious to participate in that deed of dare devil bravery. The present war with Spain has, and is developing wonderful heroes. Dewey's entrance into the harbor of Manila will rank as among one of the bravest deeds of modern warfare. Close upon this comes this wonderful display of heroism that stands unparalleled in the history of the world. Those eight intrepid blue jackets, with almost certain death staring them in the face on every hand, boldly piloted the Merrimac into that narrow channel bristling on either side with cannon shotted ready to belch forth death and destruction upon their devoted heads. Nevertheless they faltered not, but sailed on, ready to meet the death that the Spanish soldiers were eager and anxious to deal out to them. Undismayed they proceeded, accomplished their purpose and were captured. But their heroism was of such a high and exalted character that the Spaniards were constrained to admire their bravery and the Spanish commander sent a flag of truce to Admiral Sampson notifying him of their safety.

Mr. Isaac Horner, proprietor of the Burton House, Burton, W. Va., and one of the most widely known men in the State was cured of rheumatism after three years of suffering. He says: "I have not sufficient command of language to convey any idea of what I suffered, my physicians told me that nothing could be done for me; and my friends were fully convinced that nothing but death would relieve me of my suffering. In June, 1894, Mr. Evans, the sales agent for the Wheeling Drug Co., recommended Chamberlain's Pain Balm. At this time my feet and limb were swollen to more than double their normal size and it seemed to me my leg would burst, but soon after I began using the Pain Balm the swelling began to decrease, the pain to leave me and now I consider that I am entirely cured. For sale by A. B. Armstrong & Co.

Ballard's Horehound Syrup

is the best known remedy for consumption, coughs, colds and all throat and chest troubles. Every bottle is guaranteed. It is the best remedy for children. Sold by Chadwick's drug store.

S. M. Geary, Pierson, Mich., writes:—"DeWitt's Witch Hazel Salve is curing more piles here to-day than all other remedies combined. It cures eczema and all other skin diseases." A. B. Armstrong & Co.

WANTED—A position by a young lady, who is well up in stenography and bookkeeping. Will accept a position on trial. Address Bradford Business College, Bureau of Employment, Bradford, Pa.

"One Minute Cough Cure is the best preparation I have ever sold or used and I can't say too much in its praise." L. M. Kennon, merchant, Odell, Ga. A. B. Armstrong & Co.

A. B. Armstrong & Co. guarantee the American Silver Truss to give entire satisfaction or refund money.

Auditors' Report.

JOHN H. SWANSON in account with the school funds of Keating township from 1st Monday of June, 1897, to 1st Monday of June, 1898.

	Dr.
To amt State appropriation	$ 1[illegible]
Rec'd of ex-Treasurer J. T. Kent	229 61
Rec'd of Coll. Daly	259 51
Rec'd of Coll. Fralick	3[illegible]
Rec'd of Otto township	179 29
Rec'd for sale of school houses	67 00
Rec'd of County Treas. Clark	300 20
Bal due Treas Stratton	7 25
	Cr.
By teachers paid	[illegible]
By orders on treasurer paid	[illegible]
By 2 per cent. commission on $[illegible]	[illegible]
	[illegible]

[illegible]

Financial Statement

[illegible]

Auditors' Report.

[illegible]

A Great Offer.

The HERALD and three a week World for the small sum of $1.45, strictly in advance. This gives you 300 papers a year for the above small sum. Send in your subscription at once and reap the benefit of this unexpectedly low offer.

The Daily and Semi-Weekly World is the equal of any paper published in the United States, and the regular price is $3.00 per year. Every issue contains the full Associated Press reports of the world's happenings, and is unsurpassed as a newspaper. Address all orders to this office.

SATURDAY, JUNE 11th, 1898.

...Bargain Sale of last Saturday ... June 11th on the following:

...lb Granulated sugar, for	$1.00
...canned apples, 2 pounds for	25 cts.
60 to 70 prunes, fine as silk, 4 pounds for	25
Red Seal Lye, 3 cans for	25
4-pound package of Gold Dust	19
2½ oz. bottle of Simon's Flavoring Extracts	20
25 cent Green or Uncolored Japan Tea, per pound	20
35 " " " " " "	28
40 " " " " " "	32
50 " Green or Uncolored Japan, Gunpowder, English Breakfast and Oolong, per pound	39
Arbuckle Brothers' Coffee,	10
Walter Baker's Chocolate	39
5-pound package of Argo Gloss Starch	19
DeLand's Old Time Soda, two pounds for	9
Farmers' brand of fine cut tobacco, per pound	48
Elastic and Celluloid Starch, per package	9
2-pound package of Grains for	20
3-pound can of Lake Shore Pumpkin for	7
American Sardines	4
Clover Leaf Salmon	15
10 cent sack of Worcester table salt for	7
40 " " " " dairy " "	35
80 " " " " " "	69
8 bars of Oak Leaf Soap for	25
10 " " Armour's Key Soap for	25

Special prices made to-day in all the dry goods stock.
All goods are subject to cash before delivery is made.

J. COLEGROVE,

Smethport, Pa.

John Vanblad,

Practical Horseshoer.

I have rented the blacksmith shop of T. H. Partle and am now well prepared to do

HORSESHOEING
and
BLACKSMITHING

of all kinds in a prompt and satisfactory manner.

Special attention to shoeing interfering and sore horses.

A share of your patronage solicited.

John Vanblad,
WATER ST. SMETHPORT, PA.

A. MILLER & SON,

Lumber and Shingles,

SASH,
DOORS,
GLASS and
WEIGHTS.

Bradford, Pa.
26 Kennedy St.

GIVE US A TRIAL

order and We will save you money.

Hammocks,
the latest at lowest prices.

Stationery
in all the novelties.
Calling Cards a Specialty.

Try our
Poultry Panacea.
New Louse Killer,
guaranteed to kill in one night.

H. C. Wells' Drug Store,
Smethport, Pa.

[illegible]
Step into the
Novelty Restaurant.
New York counts,
Cigars, Cigars and
Fine Confectioneries
Always on Hand.
THOMAS YOUNG, PROP'R.

For Sale
Bee Hives
Honey Boxes, Section Boxes, Frames, Etc. Write or ask for prices.
GEO. NORMAN, Smethport.

ERNST THAMM,
TAXIDERMIST,
Birds and Animals fine ly Stuffed and Mounted to.
Manufacturer of Fine Cigars.

A NEW SUIT
FOR
YOUR BOY.

Come and look at our
Three Part Suits
for Small Boys.
Long Trouser Suits
for Large Boys
at the lowest prices.

We GUARANTEE the prices to be the lowest, or you can get your money back.

H. W. Rubin & Co.,
SMETHPORT, PA.

[illegible]
S. HICKS,
PHYSICIAN,
KANE.
At Brooks's Drug Store
Smethport, Pa.
JUNE 13, 14, 15 and 16.

At Mason's Hardware

1898 Spring 1898

$35 Bicycles $35

Farming Implements

Screen Doors,
all Sizes and Styles from 65c up.

Adjustable Window Screens,
at all prices.

6-qt Milk Pans 50c doz

THOS. H. CLARK,

(Successor to W. P. Walsh.)

Practical Plumber,
Gas and Steam Fitter.

Dealer in

Bath Tubs, Water Closets, Wash Basins, Gas Stoves, Gas Fixtures, Steel and Tin Roofing, etc. Also Galvanized Conductors and Tin Spouting.

Agent for the Welsbach Lamps.

Thos. H. Clark,
SMETHPORT, PA.

UNDERTAKING
AND
EMBALMING
[illegible]
SPECHT & SASSE,
SMETHPORT, PA.

FARQUHAR
Variable Friction Feed
SAW MILL
and
Ajax Center Crank Engine
[illegible]
A. B. FARQUHAR CO., LTD., York, Pa.

50 YEARS' EXPERIENCE
PATENTS
TRADE MARKS
DESIGNS
COPYRIGHTS &c.
[illegible]
Scientific American.
[illegible]

We Protect You.

What makes this store the Great Supply House? Not price alone. Not variety alone. Better than both is the knowledge which we have gained of what is best for you. We test about everything. We recommend nothing until we have proved it. We advertise no article until we can warrant it.

The protection which we afford you is the best feature of this store.

Rubber Paint.

We have tested it for 18 years and have proved that it outlasts common paint two or three times over. Sold ready-mixed, in 24 colors and white, $1.50 per gal.

China.

One hundred dinner sets always here for choice. Prices from $6.75 up. Every set warranted not to craze. Any set sold here can be matched at any time. Haviland and all other foreign china imported by us direct. We sell everything in china.

$19.50 Sewing Machines.

We sell the $55 style of the Demorest for $19 50 cash. You cannot find a better machine at any price.

Gas Fixtures.

We show all the styles that are sold, and we cut the usual price fully 25 per cent.

Belts and Girdles.

We show in our jewelry department all the latest Parisian styles. You cannot find more novelty and beauty in the largest stock in the country.

Refrigerators.

For 16 years we have sold Vogt's refrigerators. We sell them still because they are honest. They are made to save ice. They are cheap. We never expect to find so good a refrigerator that can be sold so low. Prices $8.00 up. Ice chests $5.50.

Baby Cabs.

We have sold Sweet's baby cabs about as long because they are durable. They have important features that no other cabs have. You get novelty springs, patent braket, patent parasol holders, rubber-tired wheels. You can choose from 52 styles—$6.50 up.

Hammocks—50 cts up.
Peerless Ice Cream Freezers.
Tricycles at actual cost.
Velocipedes—$1 50.
Iron Express Wagons—$1.00.

HARNESS. The largest stock and by far the lowest prices that are within reach of you.

L. Emery, Jr., & Co., Bradford.

To THE PUBLIC
in general and
LADIES IN PARTICULAR

You are respectfully invited to my store to look over the prettiest lot of dress goods ever brought into town; also the largest and best assortment of Women's, Misses' and Children's Shoes in Black and tan colors.

From week to week I propose to advertise specialties, giving the public an idea of the large stock of merchandise carried in my store. This week I would call your attention to our

Wash Dress Goods, in Linen and Linen Effects, Light and Dark Percales, Lawns, Madras cloth, Piques, Cambrics, Plain and Dotted Swiss Mulls.

In Shoes you can see a window full of samples; inside are dozens of pairs. Do not be afraid to ask to look over the stock. If you do not see what you want ask for it and we will be only too glad to show you.

D. C. YOUNG'S,
May 16, 1898. Smethport, Pa.

Where are We at?

Our Office is at
Smethport, McKean County, Pa.
BUT

We are with You if you wish to Buy
Only a sample order will convince you that You're with Us
Call and see us, or write us for quotations.

Lumber
Lath
Shingles
Siding
Flooring
Ceiling
Moulding
Doors
Windows
Screens
Glass.

HOLMES & GILFILLAN.

Leonard Koenig,

located near the creamery, is prepared to do all kinds of

PAINTING
AND
DECORATING.
UPHOLSTERING

Always done neatly and promptly. Latest styles of coverings on hand.

Smethport, Penna.

Rooney's is the Place

to buy a nice, sweet piece of

Fresh,
Salt or
Smoked
MEAT

whether it be a full quarter or a small steak. And for

Fruit and Vegetables

I am always headquarters.

J. P. ROONEY, Smethport, Pa.

F. G. Lindholm & Co.

Special Prices

GOOD FOR

EVERY DAY IN THE WEEK:

Granulated Sugar, 6c. 17 lbs	$1.00
Fresh Eggs,	10c. doz.
Tomatoes,	9c. can
String Beans,	8c. "
Hominy or Sugar Corn	10c. "
Potatoes	85c. bu.
Prunes,	6c. lb.

Everything is first-class.

"Dollars Saved are Dollars Earned."

Full line of Boys' Clothing.

Attractive Dry Goods.

Wide-awake Shoe Department

F. G. Lindholm & Co.

General Merchants.

Smethport, Pa.

The Season for Views

is now here. Have this work done when the foliage is prettiest. That time is now.

Still headquarters for fine Photographs.

The Latest Improved Graphophone

is here. Come to the studio and hear it. If you want one I have the agency.

"IKE" GLEASON, The Photographer.

Smethport, Pa.

"SHOES."

We will send to any responsible person SHOES to select from. We have everything in

Fine Shoes

in styles and quality that cannot be purchased in any small town. We make a specialty of FINE SHOES; every width and size.

BURT & PACKARD'S Korrect Shape Shoes for Men. We refer you to our many customers in Smethport.

R. W. Bloodsworth & Co.,

Olean, N. Y.

The American Gentleman Cigar.

Don't take the "just as good" kind, but insist on the genuine article. No artificial flavoring. Nothing used in its manufacture but "pure quill" stock. For sale everywhere.

McKean County Miner

Entered at the postoffice at Smethport as second-class mail matter.

SMETHPORT, FRIDAY, JUNE 10, 1898.

LOCAL AND GENERAL.

—See Dr. Hick's ad. The dates are given there.

—Note change in the time table of the B., R. & K. R'y.

—R. C. Gleason has a new ad. this week. Be sure and read it.

—The Olean Bee after lying dormant for a long time has been stung into life again.

—Dr. Burg Chadwick has had the front of his Main street block brightened up a coat of paint.

—E. D. Ives has moved his family from the Glover building on Main street to the Ives building, East street.

—W. P. Walsh has been having some repairs placed on the King house, on Water street, which he recently purchased.

—John Apple has had his residence on King street beautified with paint. Carl Snow wields the brush, which guarantees a good job.

—Work on the new glass works is being rapidly pushed along. The stack has been commenced and when finished will look very imposing.

—The MINER has received the State Coal report for 1897-8. It is very full and complete and contains matter of interest to all farmers.

—List of letters remaining in the postoffice for the week ending June 4, 1898; M. E. Stanley. Person calling for letters please say advertised.

—The St. Luke's Sunday School held a picnic on the Beckwith farm, west of this borough, Wednesday. They report having a most enjoyable time.

—Last Tuesday J. W. Brennan received a carload of calves and two-year olds to the number of 36 from Buffalo. They were placed on his farm above town.

—The MINER has received a cordial invitation to attend the commencement exercises of the Central State Normal School at Lock Haven June 26 to 29, inclusive.

—A. R. Armstrong & Co. have a new advertisement this week calling attention to their insect killers. Read the ad. and know what to do when you've got bugs.

—Lindholm & Co. call attention to some wonderful bargains at their store, in a new advertisement this week. They have for sale some valuable pointers. Read it.

—The Rebekahs will have installation of officers Monday evening, June 13. All members are requested to be present as the district deputy will install the officers.

—"Old Man Racket," in his usual style of humorous spelling, tells you of some wonderful bargains this week. Why, he is selling goods cheaper than they can be made.

—Jonathan Colegrove has a new advertisement in this week's issue which it will pay you to carefully peruse. You will find some surprising bargains. Call and see him.

—Constable Peirce was proudly exhibiting a fine mess of trout he claims to have caught in some stream south of us. He states there are more of the same kind that he is going after soon.

—While playing on a cot at the new glass works Saturday evening Wellington Stark slipped and fell, dislocating his left elbow and splintering the bone. Dr. Clark attended to the injured lad and he is getting along nicely.

—The Clinton Outlook says, "It is estimated that one hundred and fifty million dollars are spent annually in North America for newspaper and magazine advertising."

—Manufacturers on application to our board of trade will find some startling inducements for them to locate here. We have all the natural advantages to make this a good town.

—The Commercial presents a very neat and tasty appearance. The house has been nicely painted, inside and out, thoroughly renovated and looks very homelike. It sports a handsome new sign.

—An enthusiastic grove meeting was held at Palmerville Friday, Saturday and Sunday. Presiding Elder Latimer was there Sunday and Rev. I. T. Walker of this place preached there the same day.

—Chas. B. Shuttz of Port Allegany and Miss Joanna Lane of Annin township, and Edward J. Day and Miss Katherine B. Askey both of Port Allegany were granted marriage licenses Saturday.

—Every Knight and Lady of the Maccabees will be looking toward Kane if they do not go there to-morrow. A grand time is promised and as Kane never does anything in a slip-shod manner, every visitor can feel assured of a royal reception.

—On Friday, June 24, the K. O. T. M. and L. O. T. M. will hold a basket picnic at Mt. Alton. Tom Lowry of Pittsburg and Mrs. E. E. Brown of Rixford will address the gathering. Do not fail to attend as there will be a most enjoyable time.

—Laura Mongess of Port Allegany was committed to jail Monday by Justice C. C. Ward for cruelly maltreating a child two and a half years of age. It is claimed she broke the bones in the little child's arm. She is evidently a brute, not fit to run at large.

—The many friends of Mrs. T. V. Powell of Ridgway will be pleased to learn that she is very much improved. An operation was performed on Saturday and a tumor weighing 25 pounds removed. Latest information is to the effect that she is getting along nicely.

—J. H. Green, proprietor of the Acme Mills has a new advertisement in this week's MINER. At the mill you will find the best of everything in that line and Mr. Green is one of the most obliging of gentlemen, ready and willing to wait upon you. Give him a call.

—Mesdames G. W. Mitchell, Carl Sasse and W. H. Morrison expressed about 125 pounds of palatable eatables to the boys at Chickamauga Monday. When these goodies reach the brave soldier boys they will fully realize how sweet it is to be remembered when far away.

—Anyone attending church this season would naturally infer that he or she had been dropped in a flower garden, judging from the amount of flowers that are used in decorating the ladies' head gear. Next year a bouquet will be the only thing that will answer for a ladies' hat.

—While at Harrisburg last week the MINER man had the pleasure of meeting Prof. John Hamilton, the advance agent of good roads. The Professor is as zealous as ever for the improvement of our highways and says the people are gradually getting their eyes opened to the importance of good roads.

—At St. Luke's church on next Sunday evening the choir will sing a work of the French composer, Gounod, entitled "By Babylon's Wave;" being a composition of twelve octavo pages. The words are a paraphrase of Psalm 137. The service will begin at 8 o'clock. The other services will be at 8 and 10:30 a. m.

—United States Marshal Leonard and Assistant District Attorney J. B. Myers were here Monday and took charge of Jack Shaw, who was arrested last week at Mt. Jewett for counterfeiting. Two dies and some spurious coin were found in his possession. He will retenperate his health at Allegheny for a few years.

—"Where should the line be drawn between free and paid advertising?" Every time published by personal request that will result to the pecuniary advantage of any individual or any society should be paid for. Editors themselves must be careful with voluntary notices that they may not be accused of inconsistency.—Cavlet.

—The abandonment of the postoffice at Kaskaskia, Ill., for want of patronage calls to mind the fact that this is the oldest town in the State, having been founded by La Salle in 1682—the same year in which Penn founded Philadelphia. It has remained distinctively French to this day, and the modern movement seems to have avoided it.—Exchange.

—The northwest corner of the Grand Central was the center of attraction last Wednesday, caused by a swarm of bees alighting on the turret and making it their home. There is no accounting for taste. It must be something about the bar that caused them to anchor in that vicinity. Mr. McGuier will hereafter feed his guests on genuine home-made honey.

—One of our young men, always thought to be just right, stole something from under the very nose of one of our handsome young ladies the other evening. She says if he will bring it back and leave it where he got it, it will be perfect'y satisfactory.—Westfield Free Press. Not much. She would insist on his coming back and returning it every few minutes, and have the exchange go on forever.

—The curfew law obtains in Seoul, Korea, but it is made applicable to men only. When the huge bronze bell of the city proclaims the hour of sunset and the time for closing the gates every man is obliged to retire to his home under pain of flogging; but the women are allowed to go about at all hours.—Lancaster Examiner. That is all right. The women are harmless when there are no men present.

—The Atlanta Constitution reports that a woman who visited headquarters at Tampa to inquire for her soldier husband was heard to remark as she left: "Well, of he thinks I'm goin' to be livin' in this suspense he's mighty mistook; ef he's killed he orter write an' say so, an' ef he's livin' he orter write, anyhow! As it is, ever in John Seems a-thinkin' about my house day after day, waitin' fer me ter say the word, an' me not knowin' whether I'm a widder or jest a poor, lonely, forsook wife that need comfortin'! This here gover'ment is about as slow as pine sap in the spring time!"

—Mrs. H. L. Burlingame and Mrs. Ira Lucas were quite seriously injured as the result of an accident on Saturday. They had been out driving and upon reaching the home of Mrs. Burlingame she attempted to alight from the buggy. The vehicle was not very close to the horse-block and Mrs. Lucas suggested that she wait and she would drive to a small bridge a few feet farther on. In doing this the horse stepped on the end of a board which flew up and hit the animal, frightening it to such an extent that it jumped upon the sidewalk and attempted to turn around. The buggy was overturned and Mrs. Lucas, who is a heavy woman, fell on top of Mrs. Burlingame. When everything was righted it was found that Mrs. B. had sustained a broken collar bone and Mrs. L. a sprained wrist. Medical assistance was at once called and the sufferers are getting along nicely at this writing.

—The last few days and the "very glorious" will be here. The MINER calls the attention of our business men to the necessity of arranging for some kind of an entertainment to keep the people at home July 4th. The money that is spent here assists the town, while people going away spend their money and it is lost to the local business circle. Make arrangements for a good lively show at home. The past we have had the best of entertainments. Let us repeat them.

—No woman who marries an old soldier after the first day of July will be entitled to a pension if he dies. The old soldier with a comfortable pension has furnished inducements for many a designing woman to wed, especially as his death does not stop the pension. But this will all be changed next year, and the veteran who gets married after the time named will have the satisfaction of knowing he furnishes all the attractions himself.—Exchange. This law has been delayed too long.

—In our article of April 8th commending the board of trade for their excellent work in securing the Camp Glass Works for this place, one gentleman's name was omitted who was entitled to a large share of praise. Col. Lucius Rogers generously donated the land on which the plant is located, and labored early and late with the other gentlemen for the success of the enterprise. Mr. Rogers is deserving of the thanks of our entire community. Col. Morrison is likewise entitled to a goodly share of praise for the work he performed to secure the plant.

—Mrs. S. P. Beckwith died at her home in Farmers Valley at 9:30 p. m. last Saturday aged 73 years, of a complication of diseases. Her maiden name was Rebecca T. Robbins. She was born March 15, 1825, at Salem, N. J., and came to Colegrove with her parents in 1835 and resided there with them until her marriage with S. P. Beckwith in 1844. They made their home at Norristown, N. J., where they became members of the Baptist church. In 1850 they moved to Clermont and soon became members of the Baptist church at Smethport and remained so until Mrs. Beckwith's death. In 1856 they moved to Farmers Valley where they have resided ever since. Nine children blessed this union, six girls and three boys, all living. Thus has a true mother in Israel been called to her final home, and all who knew her called her blessed. For 54 years Mr. Beckwith and the deceased have traveled life's journey hand in hand. Many and varied have been the changes that they have observed together and passed through. But now for one at least the cares and burdens of life are ended and rest in the beyond assured.

The Silk Swindle.

An exchange in the western part of the State says that "a set of swindlers are sending out circulars promising (in order to introduce their goods) to send to any address, postage prepaid, 10 yards of red, brown or green silk for $1.00. The eager victims, who are many, received 10 yards of thread cut from a spool. One young lady sent her nice, big earned dollar recently and got in return 10 yards of baby ribbon, worth one cent a yard. It is quite likely that she will catch onto the next fake just as readily." We do not quote this as a warning so much as to show the proneness of human nature to get something for nothing. There is a point beyond which articles cannot be sold without bankrupting the seller, unless the goods were stolen. It is the desire to get things below their value which has increased adulteration and made possible the manufacture of shoddy. A fair price for a fair article is as good and true a maxim as fair wages for a fair day's work.—Exchange.

Clean Shaving

The following excellent rule has been adopted by a barber shop in a nearby town to protect customers from septic poisoning: That all metal tools used must be plunged into a receptacle containing a prescribed chemical solution before use on each customer. Finishing with one customer must wash the hands before passing to another. I am more interested in the regulation applying to combs, brushes and shears than to others. There are accretions in all tools used in barber shops that should not be applied to other men. No man or customer of this shop will have applied to him any linen that has been used on any customer until made clean. No tool will be used until plunged into a prescribed solution that will kill any microbe that forms disease. Each customer will receive a comb and brush that have been thoroughly cleaned after use on previous customers.

A Home Wedding.

Thursday afternoon at 3 o'clock Mr. Roy Stone Blower of Westfield, N. Y., was joined in holy wedlock to Miss Mary Brennan, the beautiful and accomplished daughter of Mr. and Mrs. John W. Brennan of this borough by Rev. Ira Taylor Walker, D. D., at the home of the bride's parents on Mechanic street. Only the relatives and a few of their closest friends were present at the ceremony. The happy couple left on the 5:25 p. m. train for Bradford where they will make a brief visit. The MINER extends congratulations.

Children's Day.

There will be held Children's Day services in the Methodist Episcopal church next Sunday, June 12th.

The pastor, Rev. Dr. Walker, will preach a sermon at 10:30 a. m. on "The Childhood of Jesus." At the close of the sermon Christian baptism will be administered to the children. All the members of the Sunday school are expected to be present at the morning service.

In the evening at 8 o'clock the regular Children's Day exercises will be given under the auspices of the primary department of the Sunday school.

The offering of the church and Sunday school will be for education.

For Sale or Rent.

The Peirce House situated on Water street, Smethport, Pa., near the B., R. & K. depot, is offered for sale or rent. This desirable property consists of a lot 66 feet wide by 12 rods deep, a two-story and basement hotel building and large ice house, holding 2000 tons. House 40x60 feet, steel roof, first floor walls ceiled on sides and ceiled overhead, second floor plastered and papered and furnished throughout, will accommodate 40 to 45 guests. Reason for selling, failing health. Inquire of

A. H. PEIRCE.
21-tf Smethport, Pa.

"For three years we have never been without Chamberlain's Colic, Cholera and Diarrhœa Remedy in the house," says A. H. Patter with E. G. Atkins & Co., Indianapolis, Ind., "and my wife would as soon think of being without flour as a bottle of this remedy in the summer season. We have used it with all three of our children and it has never failed to cure—not simply stop pain but cure absolutely. It is all right and anyone who tries it will find it so." For sale by A. B. Armstrong & Co.

For Sale.

A fine residence in Smethport, within 5 minutes' walk of the court house; gas, water and closets. The house is a two-story structure, large and commodious. Will be sold cheap and on reasonable terms. Inquire at this office.

For Sale.

One of the prettiest Rambler bicycles in this section for sale at your own price. In good condition, suitable for lady or gent. F. G. Pierce's dental office.

An excellent thing for home entertainments, cheaper than a magic lantern, the latest improved graphophone. Glenson.

PERSONAL MENTION.

On Saturday the editor of the Hazel Hurst Argus [illegible] growth of the place [illegible]

[illegible] Creek was a witness [illegible]

S. S. Wetherell of Allegany was attending court this week.

H. J. Mather of Port Allegany was a witness at court this week.

Dr. L. A. Lanton of Kane was in attendance at court this week.

Chief of Police Hat Ruddy of Bradford was in town Wednesday.

G. W. Mitchell and H. M. Choate visited Potter's capital yesterday.

Hon. A. G. Olmsted of Condersport attended court here this week.

Walter Grubb of Bradford was greeting old friends in town this week.

Leonard Koenig and son, Richard, were in Clermont last week painting.

Editor H. G. James of the Bradford Star was drawing jury fees this week.

Jas. A. and Chas. McKean visited Bradford on business last Friday night.

Judge John J. Henderson of Meadville was a guest at the Central Wednesday.

Paul Skinner of Olean, was a guest of friends in town the first of the week.

George Norton of Friendship, N. Y., is a guest of his cousin, Sheridan Gerton.

Attorney W. L. Calkins and wife of Kane were guests at the Wright House Tuesday.

Atty. J. Chieffan Brandt attended the early term for Kane and other towns south last Monday.

John Fahan and C. A. Anderson represented Colegrove on the grand jury this week.

[illegible] Hazel Hurst also has a clothing [illegible] B. F. Shursby. He is located in the west end and has as nice a line of clothing, furnishings and shoes as can be found anywhere. He says that he expects as soon as the new glass works are erected his business will double.

Aside from these business places there are, a good billiard room, millinery store, clothing store, bakery, boarding houses, etc. There is also a good livery stable, where you can find Pat Keefe.

The chemical factory, mills and glass works are running full blast and to stand on the streets of Hazel Hurst and see men hurrying to and fro with dinner pails impresses one with the thought that some of the towns of McKean county will have to "chump" or Hazel Hurst will beat them out with a good margin. They are reasonably certain of a new glass plant that will be much larger than the present one and everything points toward a healthy boom for that town.

Death of Mrs. Edward F. McMahon.

The entire community of Mt. Jewett and vicinity was greatly shocked on Saturday to learn of the sudden death of Mrs. Polly Doyle McMahon, who passed away during the early morning at her home in Camp Halsey.

Deceased was the daughter of Mr. and Mrs. James Doyle of Camp Halsey and was born at Bartlewell, Pa., on the 25th of January, 1878. She had resided with her parents at Mt. Jewett for the past 14 years, where she attended school and was held in high esteem by her teachers and classmates, and was considered one of the brightest and most intelligent pupils in her classes. She will be sadly missed by her associates both in Mt. Jewett and Bradford, having attended and finished her education in the latter place.

On October 29, 1897, she was united in marriage to Edward F. McMahon of Mt. Jewett, the young couple taking up their residence at Camp Halsey, where they continued to reside for the few happy months preceding her untimely death.

The funeral services were held on Monday in the Presbyterian church at Mt. Jewett, Rev. Hugh Kane, officiating. The remains were interred in Mt. Nebo cemetery and were followed to their last resting place by a large concourse of relatives and friends, the I. O. T. M., of which deceased was a member, attending in a body.

The esteem in which the deceased was held by her numberless friends and associates was evidenced by the endless number of beautiful floral tributes contributed in memory of her who passed from this life without fear of the future and a firm believer in Him who doeth all things well.

Alfred University.

Alfred University celebrates her sixty-second annual commencement June 18-23. The exercises of the week will be of their usual interesting character. Especially on Alumni day, June 22, many will be attracted to Alfred. On that day will occur the dedication of the Babcock Hall of Physics, the corner stone of which was laid at commencement last year. This building is intended as its name suggests for a physical laboratory. It is thoroughly equipped with modern machinery and apparatus, a large share of which is the gift of the late Prof. Wm. A. Rogers.

Arrangements have been made with the Erie railroad company for reduced fare from stations on their road within fifty miles of Alfred. Tickets will be for sale on June 20 for one and one-third fare for the round trip, good for return till June 25. No certificates are necessary.

Spend a Delightful Sunday at Niagara Falls, Sunday, June 19.

The W. N. Y. & P. R'y will run one of their popular low rate Sunday excursions to Niagara Falls June 19. Special train will leave Smethport at 5:50 a. m. Fare for round trip $2.25. Train will arrive at Buffalo 12:45 p. m.; Niagara Falls 12:45 noon. Returning special train will leave Niagara Falls 7:45 p. m.; Buffalo 8:30 p. m. Tickets are also good for return passage on all regular trains Monday, June 20.

Do not miss this delightful outing. Go and take a ride on the great electric railway through the Niagara Gorge. Historic spots on the excursion route, as indicated, route, Fort Buffalo's new Park Drive. If you have a wheel take it along and ride to Buffalo, one of the finest pavements in the country between Niagara Falls and Buffalo.

"A Howling Success."

Wherever properly introduced Dr. Caldwell's Syrup Pepsin, as a cure for constipation, has proved a phenomenal sale. Drug compilers cannot say enough in praise of its merits, as well as its great popularity with the people. Try 10c trial size and only 50c and $1.00 size of A. B. Armstrong & Co.

For Sale.

The only ladies' and gents' restaurant in the city, centrally located, doing a good business, to be sold cheap. Good reasons for selling. Address

THE PALM RESTAURANT,
19-4t. 130 Main St., Olean, N. Y.

To Registered Men.

Having on hand a large stock of trusses of different make and patterns, and wishing to dispose of same I will for a short time sell them at cost.

Peirce Pharmacy, Burg Chadwick, M. D., Proprietor. 20-6t

E. D. Ames has made an arrangement with John Vanblad to occupy a portion of his Water street shop and is now prepared to do any and all kinds of wood work and carriage painting. He has ample room and facilities to do any and all kinds of work in that line.

Smethport, Pa., May 20, 1898.

Dr. Dyson Clark will wait on his numerous patients and any others who may call at Olean [illegible] Monday, June 13th, and remain [illegible] Call at Olean House. [illegible]

Wheat is firmer [illegible] went for 76 cents each at the Peirce Exchange, 126 Union street.

The Standard Sewing Machine [illegible]

COURT NOTES.

Court convened [illegible] presiding. The [illegible] grand jury [illegible] it. After an [illegible] discharged [illegible] to their [illegible]

Ida Strickland [illegible] was granted a divorce from [illegible] on which evidence was [illegible] appeared in court. Sentence was again suspended. She was held on her own recognizance of $200 for appearance at the October term.

The case of the Commonwealth vs. Olive Christenson was continued till the October term and the defendant furnished bail in the sum of $100 for his appearance.

The cases of J. J. Donovan, administrator vs. Willis E. Hamilton et al.; J. W. Beaman vs. The Brewer Gas Co.; First National Bank of Randolph vs. E. J. Boyle, H. S. Southard & Co. vs. W. E. Weed & Co., C. G. Rice vs. George H. Cobb, D. C. Chase and Charles H. Rexford, W. W. Wilson vs. Lucy M. Mifflin, and J. J. Donovan, administrator, vs. Mark Hardie, were all continued. These cases were all on the civil list for trial June 9.

Commonwealth vs. Solomon Brand. Motion for a nol pros granted.

Commonwealth vs. Chas. Campbell. Motion for a nol pros granted.

Commonwealth vs. Edward Dewey. Motion for a nol pros granted.

Commonwealth vs. Joseph Delong. Motion for a nol pros granted.

Commonwealth vs. Charles Eken. Motion for a nol pros granted.

Commonwealth vs. Chas. Campbell. Motion for a nol pros granted.

The case of the Commonwealth vs. Will and Edward Haughaney, Will and Edward Lynch resulted in a verdict of not guilty and prosecutor pay costs.

Commonwealth vs. Tony Urto and Joe Jilfort, assault with intent to kill. These men were charged with stabbing John Kelley at the Oil Industry Hotel in Rixford. The [illegible] of [illegible]

[illegible] Motion for alias subpœna granted.

Sarah J. Shaw vs. James Shaw, divorce. Motion for alias subpœna granted.

I. Gallinek's Sons Vs. Moses Cohn. Motion for judgment granted.

Minnie G. Wood vs. Charles L. Wood, divorce. Motion for leave to place case on special argument list fixed for June 28th granted.

Baltimore Building and Loan Association vs. Jefferson S. Northrup et al. Motion for judgment granted unless affidavit of defense be filed within 15 days.

St. Julien Gear Co. vs. A. T. Palmer. Motion for judgment granted.

Minnie Quackenbush vs. Clarence Quackenbush, divorce. Motion for alias subpœna granted.

Mary C. Cary vs. Charles A. Cary, divorce. Motion for alias subpœna granted.

Use of M. H. Dimeosy vs. Thomas Percy. Motion to amend record granted.

Harriet C. Sanders vs. The Township of Lafayette. Answer of supervisors to writ of mandamus filed and, order of court to levy special tax filed.

In the case of William Martin and Clinmore Baker, the boys charged with larceny, the defendants pleaded guilty. Owing to their youth sentence was suspended.

Commonwealth vs. Flora Hamm. Motion for nol pros granted.

The following cases of the Commonwealth against alleged violators of the law were considered by the grand jury:

William Martin and C. Baker, larceny; a true bill.

Joseph Hopkins, George Pitts and William Norris, statutory burglary; a true bill.

Tony Pasquerelle, statutory burglary; not a true bill.

Tony Pasquerelle, Mike Conk and Ralph Peters, larceny and breaking into a car; not a true bill.

Cassil Castinas and Celena Castinas, assault and battery; not a true bill.

Silas Dickey, larceny; a true bill.

George Philbrook, [illegible] a true bill.

Charles Eaton, assault and battery; a true bill.

Charles Taylor, assault and battery; a true bill.

Andy Perry, larceny; a true bill.

Joe Jilfort and Tony Urto, assault with intent to kill; a true bill.

Alexander Oddle, assault with attempt to rape; a true bill.

Andy Burns, larceny; a true bill.

Martin L. Haven, assault and battery; a true bill.

Lambert Wagner, larceny from the person; a true bill.

Charles Bishop, larceny; a true bill.

George A. Schoonmaker, adultery; a true bill.

Mida Bockwell, adultery; a true bill.

R. V. Smith, assault and battery; not a true bill and the prosecutor, Annie Smith, pay the costs.

H. F. Munday, Jr., assault and battery; not a true bill and the prosecutor, Louis Walling, pay the costs.

The grand jury visited and examined the jail and submitted the following report to the court:

"We, the grand jury of McKean county, having visited and examined the county jail, report that we find it in a very dilapidated condition, and recommend that the county commissioners have the inside of the jail entirely remodeled; that they have old prison cells removed and replaced with steel cages and other modern improvements to be made as soon as possible, especially as to the ventilation thereof."

Having completed its labors the grand jury was discharged Wednesday.

The case of the Commonwealth vs. C. J. Cary was continued and defendant furnished bail in the sum of $50 for his appearance at the October term.

Edward Hitchcock vs. Clara Hitchcock, divorce. Order of court for counsel fees and alimony filed.

The court granted a motion for the attachment of S. G. Cliffe and T. J. Wilson, witnesses in the case of the Commonwealth vs. Charles LaFontisee.

Commonwealth vs. Andy Perry, larceny; not guilty and prosecutor, John O. Perry, pay two-thirds of the costs and defendant one-third.

Commonwealth vs. Andy Burns, larceny; defendant plead guilty. Sentenced to pay a fine of $25, costs of prosecution and undergo imprisonment in the Co. jail for five months.

Commonwealth vs. Joseph Hopkins, Geo. Pitts and William Norris, statutory burglary. Hopkins and Pitts pleaded guilty in open court and upon trial Norris was acquitted.

Commonwealth vs. Chas. Eatontiss, charged with stealing a horse; not guilty.

Commonwealth vs. Chas. Bishop, larceny, accused of stealing three horses and five sets harness. Not guilty.

A VALUABLE PUBLICATION.

Pennsylvania Railroad 1898 Summer Excursion Route Book.

On June 1 the Passenger Department of the Pennsylvania Railroad Company will issue the 1898 edition of its Summer Excursion Route Book. This work is designed to provide the public with short descriptive notes of the principal summer resorts of Eastern America, with the routes for reaching them and the rates of fare. There are over four hundred resorts in the book to which rates are quoted, and over fifteen hundred different routes of combinations of routes. It is compiled with the utmost care and altogether is the most complete and comprehensive handbook of summer travel ever offered to the public.

It is bound in a handsome and striking cover, in colors, and contains several maps, presenting the exact routes over which tickets are sold. It is also profusely illustrated with nine half-tone cuts of scenery at the various resorts and along the lines of the Pennsylvania Railroad.

On and after June 1 it may be procured at any Pennsylvania Railroad ticket office at the nominal price of ten cents, or, upon application to the general office, Broad Street Station, by mail for twenty cents.

ACME MILL,

J. H. GREEN, Prop'r.

MY STOCK IS FRESH AND CONSISTS OF:

Flour, Feed, Meal, Wheat, Corn, Oats, Hay, Straw, Bran, Middlings, Hominy, Cracked Meal, Etc

Orders promptly filled.

Water & Hill Sts. Smethport.

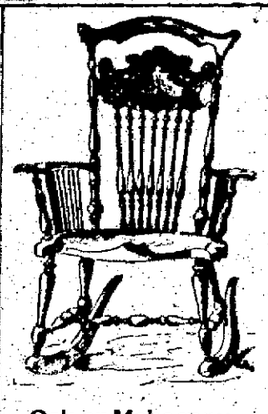

Oak or Mahogany, Price $2.50.

A LARGE LINE OF ROCKERS LEFT FROM OUR HOLIDAY STOCK WILL BE SOLD AT PRICES SIMILAR TO ABOVE.

ALL NEW GOODS AND A BIG STOCK TO SELECT FROM.

SLOAN & ERVIN,

16 Main St.

FURNITURE, CARPETS, MANTLES, CROCKERY.

We are now giving an opportunity to buy goods at very low prices during

JANUARY

FEBRUARY.

We need the room for new Spring Goods.

16 Main St., BRADFORD.

We pay the Freight.

Standard Croquet Sets Cheaper Than Ever,

At McCOYS' DRUG STORE,

I. O. O. F. Block. Smethport, Pa.

We Sell

OUR OWN Hand-made, Platform and Buckboard Wagons, Oak Tan, Hand-stitched Harness.

GRATON CARRIAGE CO.'S Indestructible Vehicles in all styles.

MURRAY & CO.'S CELEBRATED Summer Horse Clothing and Lap Dusters.

We take pleasure in showing these goods to everybody and would like to show them to you.

OAK LEATHER HARNESS & CARRIAGE CO.,

Sign, THE GRAY HORSE. 258 Union St., Olean, N. Y.

Paris Green, London Purple and Insect Powder

JUST RECEIVED AT

Armstrong & Co.,

SMETHPORT, PA. Opp. Court House.

THE Columbia FOR MEN AND WOMEN.

Chainless

surpasses Chain Driven Wheels as Chain Driven Wheels surpass the old ordinary.

WE SET THE FASHION

for Chain Driven Bicycles, as heretofore. Columbia Models 45, 46 and 49 are Standard of the World in their class. 5 per cent. NICKEL STEEL TUBING. COLUMBIA DUROID FINISH and the COLUMBIA NEW DEPARTURE BRAKE offer material and equipment not to be found in any other bicycles.

HARTFORDS at $50 and $45 are the superior of any bicyle except the Columbia. "Pioneer" Fifty Point Carbon Steel Tube makes them so.

VEDETTES are $40 and $35. JACK & JILL, $30.

POPE MFG. CO.,

HARTFORD, CONN. CATALOGUE FREE.

M. L. ARMSTRONG, Agt.

WRITE ME AT Smethport, Pa.

RACKET PRICES.

Lion Coffee 8c lb. Arbuckles 10c lb. Only 2 lbs to each customer at this price.

Ladies' trim'd hats. The latest styles direct from Broadway, New York City, and prices will discount anything you have ever saw.

Hay forx, long enough for Uncle Sam 2 use, only 30c each. Hand Rakes 15c each. Scythe stones 5c each. Best scythe that money will buy 65c.

Fancy Dress Shirts 48c to $1.25—new goods just arrivd—the prettiest you ever saw & big ass'tment.

Well made overalls 38c, worth 50c anywhere.

More of those Coudersport wool $1.50 pants—will sell them while tha last at $1.15.

More ensilage red cob corn for seed 90c bu.

10-qt tin pail while they last 9c. 12-qt 12c. 4-pt cup 1c each while they last.

Enaimld steel wash basin 8 & 12c, worth 20 & 30c.

Steel squares 8x12 inch 45c.

Best creams ass'd flavors 20c lb.

Best Mexican Hammox 90c.

OL MAN RACKET,

Sprague Block. Smethport.

DENTISTRY.

Modern, scientific and up-to-date. Painless extraction of teeth. Over 25 years' experience. Satisfaction guaranteed.

DR. F. C. PIERCE,

Smethport, Pa.

EVERYTHING IN

White Goods
New Shirt Waists
New Dress Skirts
New Dimity Linings
Slippers, Shoes, etc.,

The latest in everything in stylish millinery. New shapes received every week. Come where the price is right.

Our dry goods and millinery are worthy of inspection.

Mrs. E. E. Chambers & Co.,

SMETHPORT, PA.

ICE CREAM SODA,

that favorite drink, is now ready at Brasted's

...ministration from leaving.

"I am the commander now he knew which way swept o'er the land.
Followed where the bugles blew
Right echoes of command?
...ntation graves No some asleep,
...united where they were slain,
...and mine in ocean's mighty deep
...Forgotten long have lain.

Wherever the crippled soldier comes
Where none are laid to rest;
...ns homes to drown the distant drums
From North, South, East, and West,
...and on the flocks that point above
...He sees the banners furled,
...he tokens of a nation's love,
...And peace throughout the world.

Which flag was theirs it matters not;
The bold east or the gray;
A common grief—all else forgot—
Belongs to them to-day
Above the graves of those who fell
Upon the battle-field,
In town and city, hill and dell,
Is spread a grassy shield.

And while we deck our heroes' tombs,
Their deeds remembering,
The children crown the veteran
With woven blooms of spring.
Please God we never will forget
To let our garlands fall
Upon those hallowed living yet
And those, one and all!

BETTER THAN GOLD.

Two persons stood at the garden gate of Farmer Bray's cottage.

One was a tall, stalwart young fellow, with no beauty save a pair of clear, expressive eyes that lighted up his face with a look of intelligence and goodness.

The other was a fair young girl, whose flowing hair glittered like gold in the sunlight that fell over it, and shone of the clearest and softest blue.

There was a changeful color in the cheeks, and a conscious look in the averted eyes that felt rather than saw the earnest gaze that was directed toward them.

"And so you are going to leave us, Amy?"

"Yes, John; I'm going to the city tomorrow. Don't you envy me? It don't seem as if I could survive another winter in this dull place."

John Thornley winced a little at these words.

"And yet you have spent many happy years here!" he said, in a tone of gentle reproach.

"To be sure," responded Amy, with a toss of the head; "when I was a child it was all very well. But of late it does seem as if Millbrook grew duller and duller every day of my life!"

"Then—then you don't think you would like to settle down here?"

Amy well knew all that lay beneath these low, quietly spoken words.

At some time they would have made her heart beat with very different feelings, but the newly awakened aspirations of the past week changed them to alarm at the crisis that was approaching, and which she was anxious to avoid.

"No, John, I don't believe that I should ever be contented to settle down in Millbrook," she said, resolutely, doing her best to look unconscious of the blow that she knew these words inflicted on that loving and faithful heart.

"Then it will be of no use for me to tell you the errand on which I came to-night," he said, sadly; "so that I will only wish you happiness in the new life that is before you. In all the gay and brilliant circle that will surround you, you will never find a friendship as true and faithful as mine! Should sorrow and misfortune overtake you, remember this!"

He was gone.

And so Amy watched his retreating form, something deeper than sorrow for his sorrow touched her heart.

A thousand instances of his worth and goodness thronged upon her recollection.

Would she ever find a heart as true and noble as his?

But these regrets soon vanished before the bright anticipations of the future.

Her uncle and aunt were wealthy and childless. They had offered her a home, and in the refined circles in which they moved she would be likely to find some one more congenial with her feelings.

* * * * * * *

"Mr. Frederic Crowley called upon me to-day, Amy."

A bright, swift color rose to the cheeks of the young girl.

The face of the good old man saddened as he observed it.

"Yes, uncle."

"He said we must be called by your pronunciation."

The grave tone in which this was spoken struck coldly on Amy's heart.

She raised her eyes to his with a startled look.

"I am sorry to hear that, my child."

"Why, uncle, what objection can you have to Frederic Crowley?"

"I have no faith in him, Amy. He is a showy, brilliant man, but destitute of the good principles that can alone insure your happiness."

"You wrong him, uncle."

"Time will show. Don't look so distressed, my child; if you are really in earnest, I will not oppose your wishes. But I cannot but think your fancy to be misguided rather than your heart. Wait a few months—you are both young and can afford to wait—and if you continue to be of the same mind, I will say no more."

Amy yielded a ready assent to this.

"She was in no hurry," she said. But she found some difficulty in reconciling herself to this delay, who manifested her impatience which secretly delighted her, looked upon it as a proof of his fondness and sincerity of his love.

Before Mr. Hunt's conversation with his niece the good old man had written home in his counting-house.

His communication his affairs were in such a state that it took him months to satisfy the demands of his creditors; everything went but the house and furniture.

And then, poor Amy, who was overwhelmed with sorrow at the loss of her fond friend and protector, was too much engrossed to notice the change which had come over her lover. His visits became constrained and his letters brief and infrequent, until at last they ceased altogether.

Then came a letter of explanation—explanation it could be called—stating that she was far too dear for him to wish to enroll upon her the poverty and thoughtlessness that would follow the hastily insisting upon the fulfillment of the engagement. He did not urge it, but gave her back her freedom.

Amy's lip curled with scorn as she read this. Before this the clouds had begun to break away that hid from her view the real nature of the man, who had taken such a strong hold upon her imagination, if not her heart—now entirely dispelled.

Nearly all of her gay associates had come from her as well.

Amy had no time to mourn over the desertion of these "fair-weather friends" for soon was taken dangerously ill and in less than a week she was laid in the grave.

* * * * * * *

It was a bitter cold night, and John Thornley was seated by the glowing fire in the coziest old pleasantest of all pleasant rooms.

He was just heard of Amy's misfortunes, and his big, generous heart was all aglow with sympathy for her in her loneliness and her sorrow.

"How I wish she was here," he said to himself, as he glanced around. "There is plenty of room; if she would only come!"

But as John had made up his mind that he would go to the city the next morning and seek her out, he heard the rumble of wheels that stopped at the door, followed by a ring of the door-bell.

Then the housekeeper put in her head, saying:

"Please, sir, there's a lady come in the stage, who says she won't give her name and business to any one but you."

"Let her come in."

Only the quick eye of love could have detected anything familiar in the form so encased in wrappings as to hide every outline from view, but John's heart beat fast as he looked at it.

But he made no movement toward it until the door had closed between them and the curious housekeeper.

Then he approached it.

"It is I, John," said a half-laughing, half-sobbing voice.

Instantly a pair of stout arms seated her in the easy-chair before the grate, and then the hands belonging to them began to divest her of shawl, furs and cloak, brinking into view the fair, sweet face that was so dear to him, but oh, so much paler and thinner than when he had looked upon it last!

"You told me to come to you if I was in any trouble, and I have come, John."

"My darling! I am so glad. And now you will stay with me always?"

"Do you really wish it, John?"

"You know that I do."

Warm and happy tears sprang to Amy's eyes, as the arms that were from henceforth to be her refuge for all time folded tenderly around her.

"I am wiser than when I left you, John, for I have learned that a true and loving heart like yours is better than gold."

"Woodman, Spare That Tree."

Teachers may give pupils the following account of the way in which Mr. Morris came to write the poem, "Woodman, Spare that Tree." The poem may then be memorized by all the pupils, and recited or sung on "Arbor Day." Mr. Morris, in a letter to a friend, dated New York, February 1, 1837, gave in substance the following account:

Riding out of town a few days since, in company with a friend, an old gentleman, he invited me to turn down a little, romantic woodland pass, not far from Bloomingdale. "Your object?" inquired I. "Merely to look once more at an old tree planted by my grandfather long before I was born, under which I used to play when a boy, and where my sisters played with me. There I often listened to the good advice of my parents. Father, mother, sisters—all are gone; nothing but the old tree remains." And a paleness overspread his fine countenance, and tears came to his eyes. After a moment's pause, he added: "Don't think me foolish. I don't know how it is: I never ride out but I turn down this lane to look at that old tree, I have a thousand recollections about it, and I always greet it as a familiar and well-remembered friend." These words were scarcely uttered when the old gentleman cried out, "There it is." Near the tree stood a man with his coat off, sharpening an ax. "You're not going to cut that tree down, surely?" "Yes, but I am, though," said the woodman. "What for?" inquired the old gentleman, choked with emotion. "What for? I like that! Well, I will tell you. I want the tree for fire wood." "What is the tree worth to you for fire wood?" "Why, when down, about ten dollars." "Suppose I should give you an acre, said the old gentleman, "would you let it stand?" "Yes." "You are sure of that?" "Positive!" "Then give me a bond to that effect." We went into the little cottage in which my companion was born, but which is now occupied by the woodman. I drew up the bond. It was signed, and the money paid over. As we left, the young girl, the daughter of the woodman, assured us that while she lived the tree should not be cut. These circumstances made a strong impression on my mind, and furnished me with the materials for the song I send you.

The History of Arlington.

The Arlington estate, which is our national necropolis, stretches along the Potomac river for a considerable distance, with the old National pike, between Georgetown and Alexandria marking its southern boundary. Arlington was the home of the great chieftain of the Confederacy when Ft. Sumter was fired upon. Three days after the Lee family deserted its home, the first battalion of the great army of the North marched through the city of Washington, and across the aqueduct bridge into Virginia, and the first camp-fires of the rebellion were lighted that night under the great oaks of Arlington.

But it was not until the 13th of May, 1864, that the body of a soldier was buried within its gates. General Meigs gave the order and personally superintended the burial of the first body, which was that of a Confederate, who died in the hospital, and whose name was L. Reinhardt, of the Twenty-third North Carolina Infantry. The second burial was that of Edward S. Fisher, a sergeant in Company D, Fortieth New York Infantry, who also died in the old mansion. During the two months following, 2,619 Federal soldiers were buried there, including 231 colored men and about forty Confederates. The roster of the silent army that camps there now embraces more than sixteen thousand names. Long rows of long white headstones mark the graves of the privates, and imposing shafts of marble and granite that gleam through the foliage, show where the officers rest.

A Cherokee Romance.

The marriage of Richard M. Bone and Miss Mary Hildreth at Caldwell, Kan., is the culmination of a romantic experience.

When the Cherokee strip was opened for settlement on September 16, 1893, Malone and Miss Hildreth, at the report of the signal gun along the southern Kansas border, on their well-trained horses, made the famous race over the plains together for a home in the Indian lands.

The claims they desired lay five miles south of Caldwell. They were maintaining a good lead in the mad rush, when suddenly the girths of Miss Hildreth's saddle broke. Her escort saw her dilemma, reined in his horse and assisted her. She could go no further, so they staked two claims side by side.

They then erected a house on Miss Hildreth's claim just across the line. Malone erected a barn, in which he lived during his enforced residence on his claim. Miss Hildreth occupied the house. Last week they both proved up their claims and yesterday they were married.

Women in National Cemeteries.

Very few people know that about thirty women and several children lie among the 16,000 returns whose ashes rest under the beautiful oaks at Arlington. Nor is it generally known that the law permits the wife of any officer in the regular or volunteer army or navy to be buried there. The same privilege pertains to all of the eighty national cemeteries in which the veterans of the war are buried, with the exception of that situated in the soldiers' Home in Washington.

WEALTH O' PIRATES.

MYSTERIOUS HOARDS RECENTLY DISCOVERED IN ST. AUGUSTINE

Black Caesar and His Crew of Cut-Throats Ravaged the Florida Coast and Then Buried Their Plunder—A Romance of the Black Flag.

Some negroes engaged recently in removing the coquina walls of an old Spanish casa at St. Augustine, Fla., that had been demolished to make room for a modern structure, found a few Spanish doubloons in a little niche that had been cut into the wall. The date on one of the coins showed it to be 160 years old. It is supposed that the coins were placed in the hole in the wall during the Seminole Indian war of half a century ago. Every man was his own banker in those days, and they hid their gold in the walls, chimneys, under the houses, and those who believed that ghosts would keep bad people away hid their gold in the graveyard. Periodically there is a revival of gold hunting, many of the early settlers believing that the old town is rich in gold deposits, and whenever an old building is to be torn down many volunteer to work for "just what they can find." Within the past few years several sums of gold have been dug up on Anastasia Island, opposite St. Augustine, by fishermen. This led to organized parties, whose prospecting was guided by visions from clairvoyants, who can discover fortunes for others, but not for themselves.

That there is a great deal of hidden treasure in Florida there can be little doubt, but the secret of the hiding place died with the Spaniards, who were killed by the ferocious Seminoles, and the pirates who infested this coast in earlier times. Anastasia Island was frequently visited by Lafitte, the pirate of the Gulf coast, whose voyages extended to Galveston, Texas, and the lakes of Southern Louisiana. The Government finally ran him down, and he left buried gold at many points on the coast. Drake sacked and burned the town shortly after its settlement, and the bloodthirsty "Blackbeard" took what he could find when his piratical vessel landed there. Morgan and Floyd also paid visits to St. Augustine, and "Black Caesar," a negro, also scourged the coast, and it is believed buried some of his stolen treasure on Anastasia Island. His negro crew mutinied over a division of the spoils and some were killed. Two or three deserted, and they have left a tradition that large sums were buried and landmarks taken so that the treasure could be found on the return of the vessel. But Black Caesar and his "long, low, rakish craft" never returned. The landmarks soon disappeared. Certain it is that several farmers who located upon this island shortly after Florida was ceded to the United States have become wealthy. The yield of their farms was not very large, and the supposition is that they accidentally stumbled upon jars of gold in digging foundations for houses.

Black Caesar was the most bloodthirsty pirate that visited this coast, not excepting the drunken ruffian Blackbeard. He invariably burned any vessel that he overhauled, and either cut the throats of the crew or let them go down in the burning vessel. There is a creek in Southern Florida bearing his name. It is a deep creek, its outlet almost hidden from view. Up this creek he would sail and secrete his booty, repair his vessel or wait for vessels to come along the coast, when his black painted vessel, flying the black flag, would suddenly appear, as if a vision from the infernal regions. In the center of this creek is a rock, known as Caesar's rock, which still shows evidence of the visitation of Caesar's vessel—rusty pieces of iron, an anchor and part of an old cannon.

The crews of wrecked vessels also buried their money along the coast and were either killed by the hostile Indians or fled for their lives. In either event, the treasure remained buried and its location forgotten or the sailors never returned.

The stories of hidden treasure on the coast of Florida and in this ancient city are not myths based upon stories of early Spanish residents, as many lucky finds will testify. An exploring party, under the guise of tourists, recently took a trip down the coast, touching at the various islands, and putting in at the inlets, ostensibly fishing and hunting. While this is part of the programme, they are out more for profit than for pleasure.

As Many Kinds of Turtle as Fish.

When, on occasions all too rare, you have indulged in green turtle soup, have you ever given thought to the turtle?

Did you know that there were turtles of so many kinds that it required the mind of a naturalist to remember their names? And did you know that out of all these, only two varieties were convertible into savory soup? They are the Chelonia Mydas and a variety of terrapin.

They are caught mainly in the Gulf of Mexico. The desirable weight for a turtle is from 110 to 140 pounds. It is a delicate being and requires tenderest care or it will inconsiderately die before being cooked. At the same time, by an almost feminine contradictoriness, it is very tenacious of life, and while it may perish of a chilly breeze, it is quite likely to refuse to die for twelve or fifteen hours after having its head chopped off.

The turtle which provides soup for Aldermanic banquets and that which provides combs for Aldermanic wives are not of the same brand. The latter is the hawk's bill turtle.

The common turtle is the only amphibious animal whose contentment is proverbial, but whose brain is so small that it can't be taught a single trick.

Remedy Worse Than the Disease.

A story told by Audubon is of an asthmatic clergyman who procured the glands of a skunk and kept them corked in a smelling bottle, to be applied to his nose when symptoms of his complaint made themselves manifest. He believed that he had discovered a specific for his distressing malady, but on one occasion he uncorked the bottle in the pulpit and drove the congregation out of church.

Everybody Says So.

Chamberlain's Colic, Cholera and Diarrhoea Remedy is the most wonderful medicine in the world. It is pleasant and effectual to take, and gently and positively overcomes Colic, Liver and Bowel complaints. It relieves at once. Sold and guaranteed to cure by all druggists.

English Spavin Liniment removes all hard, soft or calloused lumps and blemishes from horses; blood spavin, curbs, splints, sweeney, ring-bone, stifle, sprains, all swollen throats, coughs, etc. Save $50 by use of one bottle. Warranted the most wonderful blemish cure ever known. Sold by A. B. Armstrong, Druggist, Smethport, Pa.

The human machine starts but once and stops but once. You can keep it going longest and most regularly by using DeWitt's Little Early Risers, the famous little pills for constipation and all stomach and liver troubles. A. B. Armstrong & Co.

One Minute is not long, yet relief is obtained in half that time by the use of One Minute Cough Cure. It prevents consumption and quickly cures colds, croup, bronchitis, pneumonia, la grippe and all throat and lung troubles. A. B. Armstrong & Co.

The finest of room mouldings to select from. Call on L. Keogh Water street.

A REMINISCENCE.

"Tramp, tramp, tramp [illegible]
marching
So sang the poet in [illegible]
"When [illegible]
Hark, hark! [illegible]
battle,
Fiercely fast or [illegible]
"John Brown's body lies a-moldering
In the grave;
His soul goes marching on."

"Marching along, we are marching along"—
Up to the cannon's roar.
"We're coming, Father Abraham,
Five hundred thousand more."
"Just before the battle, mother."
"Marching through Georgia," fast
"We'll rally 'round the flag, boys"—
"Victory at last."

TWO AND A MAP.

He unfolded the map carefully and spread it out. "That's what I like about a map," he said. "You never need to ask your way. It makes you so much more independent. Doesn't it, darling?"

"Yes, dearest."

A gust of wind swept down and blew the map—in two places, as the penciloneer says.

"You should have pasted a bit of tape at the back of the folds," he said. "Then it wouldn't have torn."

"I would have done it with pleasure if you had asked me."

"I can't think of everything. However, the first thing to do in using a map is to find out where you are on it. Now, as you see, we are here." He pointed to a spot on the map with his pencil. "This is the road we are now on, and that is the crossroad just in front of us."

"Oh, no! That's all wrong."

"In what way all wrong?" he asked, coldly.

"Because the crossroad is a canal."

"I fail to see how a crossroad can be a canal. Besides, you can see the road for yourself—ordinary hard highroad, and no canal about it."

"Don't be silly, dear. I didn't mean the crossroad on the—er—earth. I meant the crossroad on the map that isn't the crossroad."

"Very lucid, indeed," he observed, even more icily.

"When you try to be sarcastic you only make ugly faces and don't say anything good. Look here! You think that we are at this point on the map, don't you? Very well. And you think this line represents the crossroads in front of us, don't you? Very well, it doesn't. Because that line isn't meant for a road, but a canal."

"How do you know?"

"Because it's colored brown."

"It is. I hadn't noticed it."

"I know you were in the wrong, but you are always so obstinate. Now, as a road isn't a canal—"

"Wait a minute"—rather sagely. "The brown line means a railway."

"It's all the same thing. I can't walk on a canal and I can't walk on a railway. At any rate, I won't. I suppose you want me to be run over."

"My dear girl, do be reasonable. I can't ask you to walk on a railway when there isn't any railway."

"You said the brown line meant a railway—you know you did," very emphatically.

"So it does on the map."

"We are not walking on the map. We're walking on the—er—land."

"That is precisely what I was trying to explain to you. There is no railway in the—er—reality, and therefore we can't be at the spot where we thought we were."

"Where you thought we were. I knew you were wrong all the time. It's no good having a map if you don't know how to use it. Give it to me."

She took it and screwed her eyes up, examining closely.

"I've got it!" she cried in triumph. "This is Pilling."

"But we left Pilling an hour ago."

"Of course. I'm going to trace our road from there. Now look. Here is the name Pilling. And the little black spot at one end means the village itself, the exact position of it."

"Thanks for the information."

"Wait. There's a black spot at each end of the name. It's all right. One of the black spots is a smut. Poof! Now I've blown away the spot which wasn't Pilling."

"Go on. Blow away the spot which is Pilling. Blow the whole chimney, I say. I'm sick of it."

"If you wouldn't lose your temper and would have a little patience, I should be able to put you right." She traced with pin. "We left Pilling—so. Then we turned to the left—so. So we must be just here now."

And she dug her pin triumphantly through the map at the point, and it went right through and pricked her knee and hurt her.

"If that is so," he said, "I have only one thing to ask. It is not important, of course, but where's the crossroad?"

"In front of you, with a white fence on each side of it. It's plain enough."

"Why do you keep confusing between the road on the map and the road on the—er—well, the other road?"

"It's you who make the confusion," she said, "mixing up railcans with railways—I mean, of course, railrails with canways—oh, you know what I mean!"

"I'm blessed if I do. I only know there's a crossroad here, and there's no crossroad on the map. The map can't be wrong."

"Then the real road must be," she replied, bitterly. "Get a piece of India rubber and rub it out and make it fit the map."

There was a moment's pause, and then they both happened to look up at the same moment and both exclaimed joyously—

So they asked the boy the way and went on rejoicing, and peace reigned again.

They left the map behind them by accident. Afterward they both said that was a pity.—Black and White.

An Alligator with Slanting Teeth.

A big alligator was caught recently at the mouth of Salt Creek, in the Osage county, Oklahoma. Its mouth was full of teeth and they all slant inward. One of the Franklin boys had his coat caught in the gar's mouth and came very near being a victim of the big fish. He measured about six feet in length. The gar was brought to town by Mr. Northup.

Rocklen's Arnica Salve.

The best salve in the world for cuts, bruises, sores, ulcers, salt rheum, fever sores, tetter, chapped hands, chilblains, corns and all skin eruptions, and positively cures piles, or no pay required. It is guaranteed to give perfect satisfaction or money refunded. Price 25 cents per box. For sale by A. B. Armstrong & Co.

A Sure Thing for You.

A transaction to which you cannot lose is a sure thing. Pilloonans, sick headache, forest cascarets candy Cathartic, the most perfect are stimulant and intestinal tonic and laxative guaranteed to cure or money refunded. C.C.C. are a sure thing. Trial box, 10c, 25c, 50c. Sample and booklet free. All druggists.

S. F. Parker, Sharon, Wis., writes—"I have tried DeWitt's Witch Hazel Salve for itching piles and it always stops them in two minutes. I consider DeWitt's Witch Hazel Salve the greatest pile cure on the market." A. B. Armstrong & Co.

T. F. Anthony, Ex-Postmaster of Franklin City, Iowa, says: "I bought one bottle of Meade Cure for Rheumatism, and two doses of it did me more good than any medicine I ever took." Sold by A. B. Armstrong, Druggist, Smethport.

FRUITS AND FLOWERS

Fruit Growing on Hill Lands.

Some of the best fruit in all sections of the country comes from the hill districts, where both climatic conditions and soil seem to promote certainty of crop and fine quality of fruit. Hills bordering running water have rich surface soil, with porous subsoil resting on lime rocks that are slowly disintegrating, and a natural drainage. But location, however good, is not sufficient. Orcharding requires diligent, patient work, knowledge of when, why and how to spray and how to secure protection from enemies. Never allow trees to bear fully. Thinning is one of the best possible practices, thereby getting less fruit, but by far better grade.

Uprooting Apple Trees.

If an apple tree becomes unthrifty, or if for any other reason it is necessary to displace it in the orchard, it should not be cut down to leave its stump an obstruction for many years before it rots out. A little digging at each side will bring the spade to any of that support it. If these are cut and a stout rope or chain is attached to the top of the tree, it may be easily pulled over, using the axe to cut either roots as the tree bends slowly to the earth. Then after getting the tree out, a windlass of self and rail from the small side will make good. Mind where the tree had been.

Taken a Shabby Flower.

A shabby plant should never retain a prominent position. Under conditions where it fails it will not again resume its beauty, and the proper course is to promptly dismiss it and replace it with another that is suitable. A fine plant of chrysanthemums or azaleas, or pleximis or begonias or any other in full bloom may be desirable for a time while in perfection, but as soon as its glory is passed let it be set aside.

A Useful Tool.

Few tools are so useful to the window gardener as is the syringe or plant sprinkler. With a forcible stream kept in check by the red spider is best controlled by frequent sprinklings of the under side of the leaves with clear water. Aphides, too, cannot stand its forcible application. For sprinkling insecticides it is both convenient and economical.

Bulbs Require Water.

Bulbs, when making growth, require considerable water, though they should not be drowned. The growth is made on the water and the little soil in the pots, and the fact that almost any of the smaller bulbs can be flowered on water alone indicates what an important part it plays in the plant economy.

Wooden Veneer Wrapper.

Secretary Goldsmith, of the Missouri Horticultural Society, who is growing 50,000 young apple trees, recommends the wooden veneer wrapper as a protection from both horses and rabbits. The cost is about $3 per thousand.

Little Hurt by an Eighty-Foot Fall.

Joseph Graff, aged 17, was at work on the roof of the new Hetrick block, at Lima, Ohio, when he slipped and fell. He turned a somersault, and when he reached the ground, about eighty feet below, he lit on his feet, but fell forward unconscious, and was picked up for dead. He regained consciousness several hours later, and it was found that he had escaped with a broken arm.

Discovered by a Woman.

Asthma's great discovery has been made and that, too, by a lady in this country. Without instituting an elaborate search for cures, but her vital organs were deranged and death seemed imminent. For three months she coughed incessantly and could get no sleep. Shortly discovered a way to arrest it, by a combination of tar & Balm of Gilead. Now discovery has accomplished such a wonderful cure that it has been given to the world. Her name is Mrs. Luther Lyon, and is well known in Shelby, N. C. Write Mrs. L. Lyon, of Shelby, N. C., for testimonials. Trial bottle free. Regular size 50c and $1.00. Sold by druggists.

Relief in 6½ Hours.

Distressing Kidney and Bladder diseases relieved in six hours by the "New South American Kidney Cure. This new remedy is a great surprise and delight to the afflicted, as it relieves in six hours and cures in ten days. It is the great discovery of Dr. Kay Lyon, a noted South American physician, and is the only known remedy that will cure you no matter how long you have suffered or what other remedies have failed to do you good. Don't delay a moment after reading this, but go to your druggist and get a bottle of this great remedy. Sold by A. B. Armstrong, Druggist, Smethport, Pa.

Rheumatism Cured in a Day.

"Myrtle Cure" for Rheumatism and Neuralgia rationally cures in 1 to 3 days. Its action upon the system is remarkable and mysterious. It removes at once the cause and the disease is immediately dispersed. The first dose greatly benefits. 75 cents. Sold by A. B. Armstrong, Smethport.

Happily Is Signed Away.

Everything is now ready for the signing of the contract between Mr. Carnegie and the Pittsburg steel manufacturers, by which the former will get control of the Edgar Thomson steel works.

A SURGEON'S STORY

"Well, I would hardly be willing to say, responded the physician to an inquiry made by one of a group of listeners, what a man who committed suicide was insane for I have known several persons who were never suspected of insanity before the fact, nor have they been since, who, to my certain knowledge, have attempted suicide. One or two cases have been public, and have got into the newspapers, but the peculiarity of them are professional secrets, and no one will ever know of them, except those few who know now. That's one of the responsibilities that a physician takes upon himself.

"I recall one instance where I have saved a man from committing suicide, and, though he never showed the slightest symptom of it afterward, I am positive he was crazy as a loon at the time of the attempt. It happened about six years ago in a Western city, in a hotel where I was a resident physician. I had met the man in the evening after dinner and had played a game of chess with him in the apartments, the finest suite in the house. He had arrived at the hotel the day before, alone, and had asked for the best rooms, paying for them in advance. Thus he had asked for the house physician, and as one result of our acquaintance, we were playing this game of chess. We had had one or two mild drinks during the evening, and after the game was finished, he turned the talk upon suicide, having some very interesting and peculiar ideas on the subject, each of which was his utter aversion to self-murder under any circumstances whatever. He was so firm in his opposition that he almost lost his temper when I ventured the assertion that suicide might be almost justifiable.

"In the midst of this conversation he suddenly went into the adjoining room, and returned with two revolvers, which he laid down on the table between us. I didn't understand what they were for, and asked him.

"Well," he answered in the coolest kind of a tone, 'the time has come for me to die, and you have got to kill me. My soul would be damned forever if I did it myself, but if you do it, my blood will not be on my own hands. There are two revolvers; you take this one—handing me one—and I'll take the other. As you see, they are both loaded and in perfect condition. If you can not shoot me within a minute, I will shoot you.'

"He took out his watch, and, standing five or six feet from me, he counted of the time, and aimed his gun directly at my head. I saw by his eye that he was crazy, and that I would have to defend him or pay the penalty of my disobedience with my life, and still I did not want to shoot a man; however I might be justified in doing it. With this thought I lifted the revolver, and, taking careful aim, he watching me narrowly, I drew the gun square down upon his forehead, and just as I was about to pull the trigger, I threw it over his head and shot for his pistol arm. My intention was good, but I was excited and may have only cut through the flesh without touching him, and before I had time to move, he had fired at my heart. A case of instruments in my pocket saved me, and the next shot I fired was more to the purpose, and my last was dead without committing suicide.

"I told the story to the landlord, who was my friend and relative, exactly as it occurred, but to the world at large the story went forth that the man had committed suicide while crazed, and the fact that he had been in an asylum was sufficient guarantee that I was telling the truth.

An American Sherlock Holmes.

Officer—"This seems to be nothing on the body to identify the man. We do not even know where he lived."

Bystander—"Of course. It's rather indefinite, but just after the car struck him he cried out that he was a citizen of Greater New York.

Officer—"Ah! A Brooklyn man."

The Story Teller.

In eastern countries, in place of our story writers, they have professional story tellers. It is their art to interest their listeners with tales of love and marvels of adventure, and their livelihood depends on their success. There's a story of a wonderful medicine that has made thousands of cures that seemed almost magical, which every woman should read or hear. To have failed it or to read it, may save a life, may be your own life or that of her husband. The medicine is the discovery of Dr. R. V. Pierce, an eminent and skillful specialist, for thirty years chief consulting physician to the great Invalids' Hotel and Surgical Institute, at Buffalo, N. Y. Dr. Pierce's Golden Medical Discovery is known as the great blood purifier, the appetite hearty, the digestion perfect, the liver active, the blood pure and rich, the nerves steady, the brain clear and the body strong. It is the great blood-maker and flesh-builder. It cures in every part of the world consumption of the bronchial tubes, throat and lungs. It cures all forms of scrofulous diseases and is the best medicine for overworked men and women. A woman may save her husband's life by keeping a bottle in the house, and getting him to resort to it when he feels the first symptoms of nervousness, biliousness or kidney trouble. Medicines stores sell it. Doctor Pierce's reputation is world-wide, and his skill in treatment of Buffalo, N. Y., think it folly of him that they made him their chief care in Our name, but in great part their knowledge of his ability to assume that position that he might devote the remainder of his life to the relief and cure of the sick.

It is a good thing to have in the house a vial of Dr. Pierce's Pleasant Pellets. They cure biliousness and constipation and never gripe.

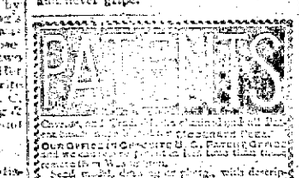

NEW WAGON and CARRIAGE SHOP.

Having purchased the wood work department of W. Edgcomb, I am prepared to do

WAGON and CARRIAGE WORK.

AND ALL PAINTING done in first class style.

JOHN SERVATIUS, Smethport, Pa.

If You Don't Find What You Want

In other Agricultural Journals try

The Practical Farmer

of Philadelphia.

52 Times a Year For $1.00.

Send for free sample copy

We will send it for one year together with a year's subscription to the Miner for only $1.75.

REMOVED TO

The CALLAR BLOCK

JOHN MILLER,

THE FASHIONABLE TAILOR

CUTS OF LATEST STYLES

Free for the Inspection of Customers.

Neatest of Fits Guaranteed.

GIVE ME A TRIAL.

INSURANCE!

Fire insurance written in the leading companies. Life and Accident Insurance in the most reliable companies of America.

PIANOS!

Of the following first-class manufacturers: A. B. Chase, Hoan & Gertz, Malcom Love and Woodward & Brown, sold for cash or on installments.

ORGANS

Of the very best makes, sold for cash or on installments, at reduced prices.

SEWING MACHINES.

Will sell Domestic and Wheeler & Wilson machines hereafter for cash at a

Reduction of $23.00

from the list price of each machine, at my store. Now avail yourselves of this grand offer.

Piano and Organ Instruction Books, Sheet Music, Needles, Oil and all kinds of Fixtures for all kinds of Sewing Machines. Mail orders will receive prompt attention.

Mr. F. W. Burdick, Piano Tuner of Olean, N. Y., will visit Smethport every three months. Please leave orders at my office.

C. A. BURDICK.

Salesroom, Reilly Block, Smethport Pa.

INSURANCE.

Life Fire and Accident written by

W. F. SPECHT

SMETHPORT, PA.

In good reliable companies

PALACE PHARMACY,

DR. BURR CHADWICK, Prop'r.

Retailer and Jobber of

Drugs, Patent Medicines, Extracts, Toilet Articles, etc.

SMETHPORT, PENN'A.

THE

NEW YORK WORLD,

Thrice-a-Week Edition.

18 and Sometimes 24 Pages a Week.

156 Papers a Year

FOR ONE DOLLAR.

Published every alternate day except Sunday.

The Thrice-a-Week Edition of THE NEW YORK WORLD is first among all "weekly" papers in size, frequency of publication and the freshness, accuracy and variety of its contents. It has all the merits of a great $6 daily at the price of a dollar weekly. Its political news is prompt, complete, accurate and impartial in all its readers will testify. It is against the monopolies and for the people.

It prints the news of all the world, having special correspondence from all important news points on the globe. It has brilliant illustrations, stories by great authors, a capital humor page, complete markets, departments for the household and women's work and other special departments of unusual interest.

We offer this unequalled newspaper and THE MCKEAN COUNTY MINER together one year for $1.65.

The regular subscription price of the two papers is $2.25.

FOR SALE AT

Palmer's New Livery Barn,

Water Street:

Horses, 25 Pails of Acme-Stock Food,
Harness, Pulsifer's Veterinary Medicines,
Robes, Daniels' Veterinary Medicines,
Whips, Harness Oil,
4 New Buggies, Coach Oil,
2 Second-hand Buggies, Axle Grease,
1 New Cutter, Extra Thills,
1 Second-hand Cutter, Extra Poles.

Prices always reasonable.

Come and see me. Office at new barn.

A. T. PALMER.

FOR 1898

I have received a large line of

Wall Paper,

all of the latest designs. Call at the

Furniture Store of Specht & Sasse

and examine my stock.

Experienced paper hangers furnished when ordered, and all work guaranteed.

C. SASSE,

Smethport, Pa.

Wanted—An Idea Who can think of some simple thing to patent? Protect your ideas; they may bring you wealth. Write JOHN WEDDERBURN & CO., Patent Attorneys, Washington, D. C., for their $1,800 prize offer and list of two hundred inventions wanted.

DeWitt's Witch Hazel Salve Cures Piles, Scalds, Burns.

WAR WITH SPAIN

Reliable War News

IN THE GREAT

NATIONAL FAMILY NEWSPAPER

Furnished by Special Correspondents at the Front.

The New York Weekly Tribune

RELIABLE

will contain all important war news of the daily edition.

Special dispatches up to the hour of publication.

Careful attention will be given to Farm and Family Topics, Foreign Correspondence, Market Reports, and all general news of the World and Nation.

WAR NEWS

We furnish the New York Weekly Tribune and your favorite home paper

The McKean County Miner

BOTH ONE YEAR FOR $1.25.

Send all orders to THE MINER, Smethport, Pa.

STOP! READ! and REFLECT!

And then go to

BROWNELL BROTHERS,

Where you will find a carefully and well selected stock of

DRY GOODS, NOTIONS,
FURNISHING GOODS,
HATS, CAPS. BOOTS and SHOES.

AND A CHOICE LINE OF THE

FINEST GROCERIES

TO BE FOUND IN TOWN AT

ROCK-BOTTOM PRICES.

The Miner Job Department

IS ALWAYS THE LEADER IN

artistic printing

SPECHT & SASSE,

THE OLD RELIABLE

FURNITURE DEALERS,

Are better prepared than ever to fill your wants in their line. Their stock is full and complete. Their prices at rock bottom.

Just call and give them a call.

UNDERTAKING IN ALL ITS BRANCHES.

TRAVELERS' GUIDE.

THE TABLE

In effect April 30, 1899

WESTERN NEW YORK PENNSYLVANIA

Trains leave Smethport for Lera or [illegible]
Kinzua, Olean, Bradford, Rochester and [illegible] as follows:

Buffalo Express, daily except Sunday 7:30 a. m.
Buffalo Mail, daily except Sunday 1:30 p. m.
Local for Olean, daily except Sunday 5:15 p. m.
Train leaving Smethport at 7:30 a. m. for Olean will have Parlor Car for Olean, and Buffalo, New York and Philadelphia Sleeping Cars.

For Clermont, and points north:

Accommodation Local, daily except Sunday 8:30 a. m.
Clermont Local, daily except Sunday 1:30 p. m.
Clermont Accom. daily except Sunday 5:15 p. m.
Clermont Accom. daily on Sunday 7:15 p. m.
Clermont Local connects through to Kinzua.

For Lancaster, Port Allegany, Coudersport and points south:

Mail, daily except Sunday 11:30 a. m.
Mail, daily except Sunday, connects at Lantz Corners for Philadelphia 7:30 p. m.

Get Time Tables giving full information from A. E. WORKMAN, Ticket Agent.

H. BEHN, General Agent.

I. A. HOPKINS, Gen'l Pass'r & Ticket Agt.
General Offices Meeker Building, Corner Main and Huron sts., Buffalo, N. Y.

PENNSYLVANIA RAILROAD.

PHILADELPHIA & ERIE DIVISION—TIME TABLE, In effect May 28, 1899.

TRAINS LEAVE SMETHPORT, JUNCTION, EASTWARD.

9:05 a. m.—Train 3, weekdays, for Sanbury, Wilkesbarre, Scranton, Hazleton, Pottsville, Harrisburg and intermediate stations, arriving at Philadelphia 6:50 p. m. New York 9:50 p. m. Baltimore 9:00 p. m. Washington 9:40 p. m. Pullman Parlor Car from Buffalo to Philadelphia, and passenger coaches Kane to Philadelphia and Washington.

3:25 p. m.—Train 9, weekdays, for Harrisburg and intermediate stations, arriving at Philadelphia 8:40 p. m. NEW YORK 11:30 p. m. Through sleeping cars from Harrisburg to Philadelphia and New York. Philadelphia passengers remain in sleeper undisturbed until 7:30 a. m.

9:40 p. m.—Train 4, daily for Sanbury, Harrisburg and intermedi